Q

RO

No
We

PRINT

THE

QUEBEC ALMANACK,

AND

BRITISH AMERICAN

ROYAL KALENDAR,

FOR

1839,

Being Third after Leap Year.

North Latitude, 46° 48' 30"
West Longitude from Greenwich, 71° 17'.

QUEBEC:

PRINTED AND SOLD BY WILLIAM NEILSON,
NO. 14, MOUNTAIN STREET.

RARE
AY
420
Q4A4
1839

THE

QUEBEC ALMANACK.

1839.

CONTENTS.

	PAGE.
COMMON Notes and Calendar.....	1 to 30
CIVIL REGISTER OF LOWER CANADA.	
Administrator of the Government, Executive and Special Councillors, Public Officers and Commissioners.....	31
Courts of Justice.....	49
Justices of the Peace, District of Quebec;	52
Justices of the Peace, District of Montreal; Justices of the Peace, District of Three Rivers, &c.....	55 to 60
Advocates.....	64
Public Notaries.....	68
Physicians and Surgeons.....	78
Land Surveyors.....	84
Trinity House, Quebec and Montreal, Pilots, Rates of Pilotage, &c.....	87 to 105
Officers of the Customs.....	106
General Post Office,.....	108 to 121
ECCLESIASTICAL STATE OF THE CANADAS.	
Clergy of the Church of England.....	122 to 128
Clergy of the Church of Scotland.....	129
Congregational Church.....	131
Wesleyan Methodist Church.....	132
Clergy of the Church of Rome and Convents; Bishops in the United States	135 to 157

CONTENTS.

PUBLIC AND CHARITABLE INSTITUTIONS.

	PAGE.
District of Quebec	158 to 176
District of Montreal	177 to 186
District of Three Rivers	187*

MILITARY REGISTER FOR BRITISH NORTH AMERICA.

Her Majesty's Forces serving in Upper and Lower Canada	189 to 218
Quebec Loyal Volunteers	219 to 223
Montreal and Three Rivers, ditto ditto	224 to 229
Staff of the Army, &c.	230 to 233

APPENDIX,

Containing—Governor in Chief; Justices of the Peace, District of Montreal; Stipendiary Magistrates, &c.; Police Force; Table shewing the Terms of the Courts of Justice; and the Fleet on the North American and West India Stations.

* The Three Rivers *Education Society* erroneously appears on page 182, instead of page 187.

PAGE.
58 to 176
77 to 186
187*

89 to 218
19 to 223
24 to 229
30 to 233

es of the
y Magis-
wing the
Fleet on
ons.

roneously

ALMANACK, 1839.

EPOCHS AND COMMON NOTES.

Of the Julian Period	6552
Of the Mundane Æra	5842
Since the birth of Christ, according to Chronologers	1843
Of the *vulgar* Christian Æra	1839
Since the discovery of America	347
Since the Foundation of Quebec by Champlain	231
Since the Treaty which confirmed the possession of Canada to the British Crown	76
Of the Reign of Her Majesty Queen VICTORIA	2

CHRONOLOGICAL CYCLES.

Golden Number.....16	Roman Indiction....12
Solar Cycle.....28	Dominical Letter..... F
Epact.....15	

EMBER DAYS.

February.....20. 22, 23	September...18, 20, 21
May.....22, 24, 25	December...18, 20, 21

MOVEABLE FEASTS.

Septuages. Sun. Jan. 27	Low Sunday, April 7
Quinquagesima or Shrove Sunday, Feb. 10	Rogation Sunday, May 5
Ash Wednesday, Feb. 13	Holy Thursday, May 9
Quadrages. Sun. Feb. 17	Whit Sunday, May 19
Palm Sunday, March 24	Trinity Sunday, May 26
Good Friday, March 29	Corpus Christi, May 30
Easter Sunday, March 31	Advent Sunday, Dec. 1

COMMENCEMENT OF THE SEASONS.

SPRING—21st March, at 2h. 8m. morn.
SUMMER—21st June, at 11h. 15m. morn.
AUTUMN—23rd September, at 1h. 21m. even.
WINTER—22nd December, at 6h. 38m. morn.

ECLIPSES.

1°. On the 15th March, there will be a total Eclipse of the Sun, which will be invisible at Quebec.

The total Eclipse will commence on the Pacific Ocean at 96° 37' West from Greenwich, at the South latitude of 32° 24' and will traverse South America, the Atlantic, and the interior of Africa, and terminate near the boundary of Egypt. It will be only partially visible in a great part of Europe.

2°. On the 7th September there will be an annular Eclipse of the Sun, invisible at Quebec.

The central Eclipse will commence near the Islands of Japan, and will cross the Pacific Ocean and terminate near the Southern Continent of America in 20° 50' of South latitude.

1°. Le 15 Mars, éclipse totale de soleil invisible à Québec.

L'éclipse totale commencera sur l'Océan Pacifique, 96° 37' à l'ouest de Greenwich, à la latitude méridionale de 32° 24', traversera l'Amérique du Sud, l'Atlantique et l'intérieur de l'Afrique, et finira près de l'Egypte. Cette éclipse sera visible, mais seulement partielle, dans une grande partie de l'Europe.

2°. Le 7 Septembre, éclipse annulaire de soleil invisible à Québec.

L'éclipse centrale commencera près des Iles du Japon, traversera l'Océan Pacifique, et finira près de l'Amérique du Sud, à la latitude méridionale de 20° 50'.

FIGURES DES LUNAISONS.

●	Nouvelle Lune.	⊙	Pleine Lune.
☽	Premier Quartier.	☾	Dernier Quartier.

SIGNS OF THE ZODIAC.

♈ Le Bellier.....*Aries.*
♉ Le Taureau.....*Taurus.*
♊ Les Gémeaux.....*Gemini.*
♋ L'Ecrevisse.....*Cancer.*
♌ Le Lion.....*Leo.*
♍ La Vierge.....*Virgo.*
♎ La Balance.....*Libra.*
♏ Le Scorpion.....*Scorpio.*
♐ Le Sagittaire.....*Sagittarius.*
♑ Le Capricorne.....*Capricornus.*
♒ Le Verseau.....*Aquarius.*
♓ Les Poissons.....*Pisces.*

LE SOLEIL AVEC LES SEPT PLANETES.

☉ Le Soleil.	♂ Mars.
☿ Mercure.	♃ Jupiter.
♀ Vénus.	♄ Saturne.
⊖ La Terre.	♅ Georgium.

Changes of the Moon.

Many persons understanding that the mean time between one new Moon and another is 29 days. 12 hours, 44 minutes and a fraction, imagine that to find the full or quarters of the Moon, they have only to add a half or fourth part of that time; and when they do not find the changes marked in the Calendar to correspond with this method, they impute it to mistake in the calculation of these changes. It is therefore, necessary to put them in mind, that the great inequality of the Moon's motions renders the above rule extremely inaccurate, so that nineteen times in twenty, it must fail in giving the true conjunction or change.

JANUARY ☉ enters ♒ 20th, 11h. 18m. morn.

Last Quarter the 7th, 4h. 13m. evening.
New Moon the 15th, 9h. 58m. morning.
First Quarter the 22nd, 6h. 21m. morning.
Full Moon the 29th, 10h. 42m. morning.

DS	wks	REMARKABLE DAYS, &c.	R.	☉	S.
1	Tu.	*Circum.* Burke *b.* 1730	7	43	5
2	W.	Lavater, *d.* 1901	7	43	5
3	Th.	The Allies pass the Rhine, 1814	7	42	5
4	Fr.	Great Earthquake in Canada, 1663	7	41	5
5	Sat.	Duke of York died 1827	7	41	5
6	*Sun.*	*Epiphany*	7	40	5
7	Mo.	Fenelon died, 1715	7	40	5
8	Tu.	Lucian, P. & M.	7	39	5
9	W.	Cape of G. Hope capitulated, 1806	7	38	5
10	Th.	Royal Exchange, London, burned,	7	37	5
11	Fr.	Ostenburgh taken, 1782 [1838.	7	37	5
12	Sat.	Amnesty signed at Paris, 1816	7	36	5
13	*Sun*	Hilary B.	7	35	5
14	Mo.	Navy Island evacuated by the Rebels,	7	34	5
15	Tu.	Frigate *President* taken [1838	7	33	5
16	W.	Corunna; Sir J. Moore killed, 1809	7	32	5
17	Th.	Louis XVI condemned to death, 1793	7	31	5
18	Fr.	Prisca, V. & M.	7	30	5
19	Sat.	House of Commons established, 1265	7	29	5
20	*Sun*	Fabian, B.	7	28	5
21	Mo.	Agnes, V. & M.	7	27	5
22	Tu.	Vincent, M. Byron *b.* 1788	7	26	5
23	W.	Castle of St. Lewis burnt, 1834	7	25	5
24	Th.	Guadaloupe taken, 1759	7	24	5
25	Fr.	*Conversion of St. Paul*	7	22	5
26	Sat.	Dr. Jenner died, 1823	7	21	5
27	*Sun*	SEPTUAGESIMA *Sunday.*	7	20	5
28	Mo.	Henry VIII died, 1547	7	18	5
29	Tu.	George III died. 1820	7	17	5
30	W.	Martyrdom of King Charles I. 1649	7	15	5
31	Th.	Ben Johnson born, 1574.	7	14	5

8m. morn.

ening.
rning.
morning.
rning.

&c.	R. ☉ S.
	7 43 5
	7 43 5
	7 42 5
663	7 41 5
	7 41 5
	7 40 5
	7 40 5
	7 39 5
806	7 38 5
urned,	7 37 5
[1838.	7 37 5
	7 36 5
	7 35 5
Rebels,	7 34 5
[1838	7 33 5
d, 1809	7 32 5
h, 1793	7 31 5
	7 30 5
d, 1265	7 29 5
	7 28 5
	7 27 5
	7 26 5
34	7 25 5
	7 24 5
	7 22 5
	7 21 5
	7 20 5
	7 18 5
	7 17 5
I. 1649	7 15 5
	7 14 5

JANVIER le ○ ent. ♒ le 20, à 11h. 18m. matin.

☾ Le 7 à 4h. 13m. soir.
● Le 15 à 9h. 58m. matin.
☽ Le 22 à 6h. 21m. matin.
○ Le 29 à 10h. 42m. matin.

Jo	Semaine	FETES.		L.	○	C.
1	Mardi	CIRCONCISION. *d'Oblig.*		7	43	5
2	Mercredi	Octave de st Etienne	2 M	7	43	5
3	Jeudi	Octave de st Jean	M	7	42	5
4	Vendredi	Octave des ss Innocens		7	41	5
5	Samedi	Vigile de l'Epiphanie		7	41	5
6	DIMAN	EPIPHANIE, *d'Oblig.* Oct.		7	40	5
7	Lundi	2e jour		7	40	5
8	Mardi	3e jour		7	39	5
9	Mercredi	4e jour		7	38	5
10	Jeudi	5e jour		7	37	5
11	Vendredi	De l'octave	M	7	37	5
12	Samedi	8e jour de l'oct		7	36	5
13	DIMAN			7	35	5
14	Lundi	s Hilaire, Ev		7	34	5
15	Mardi	s Paul, 1er hermite		7	33	5
16	Mercredi	s Marcel, Pape et Mart		7	32	5
17	Jeudi	s Antoine, Abbé		7	31	5
18	Vendredi	Chaire de s Pierre à Rome	M	7	30	5
19	Samedi	s Canut, Mart	M	7	29	5
20	DIMAN	2 post Epiph. S NOM DE JESUS		7	28	5
21	Lundi	ste Agnès Vierge, et mart	M	7	27	5
22	Mardi	ss Vincent et Anastase, Mart		7	26	5
23	Mercred	s Raymond de Pennafort		7	25	5
24	Jeudi	s Timothée		7	24	5
25	Vendredi	Conversion de s Paul	M	7	22	5
26	Samedi	s Polycarpe, Ev et Mart		7	21	5
27	DIMAN	SEPTUAGESIME		7	20	5
28	Lundi	ss Fabien et Sébastien, Mart		7	18	5
29	Mardi	s François de Sales, Ev		7	17	5
30	Mercredi	ste Martine		7	15	5
31	Jeudi	s Pierre Nolasque, Conf.		7	14	5

FEBRUARY ☉ enters ♓ 19th, 2h. 0m. morn.

Last Quarter the 6th, 1h. 41m. evening.
New Moon the 13th, 10h. 29m. evening.
First Quarter the 20th, 2h. 50m. even.
Full Moon the 28th, 3h. 37m. morning.

ds	wks	REMARKABLE DAYS, &c.	R.	☉	S.
1	Fr	Charlevoix died, 1761	7	13	5
2	Sat	*Purification of V M*	7	11	5
3	*Sun*	*Sexagesima Sunday*	7	10	5
4	Mo	Ces. of hostil. b. G B and U S. 1783	7	9	5
5	Tu	Agatha, V & M	7	7	5
6	W	Halifax founded, 1750	7	6	5
7	Th	Pitt's administration dissolved, 1801	7	5	5
8	Fr	Mary Queen of Scots, beheaded, 1587	7	4	5
9	Sa	Hotel Dieu of Quebec founded, 1637	7	3	5
10	*Sun*	*Quinquagesima S. Shrove S*	7	1	5
11	Mo	New Orleans founded, 1717	6	59	6
12	Tu	*Shrove Tuesday*	6	57	6
13	W	*Ash Wednesday*	6	55	6
14	Th	Valentine, Bp	6	54	6
15	Fr	The Pope driven from Rome, 1798	6	52	6
16	Sat	*Ghent Treaty ratified*, 1815	6	51	6
17	*Sun*	*Quadragesima—1st Sun. in Lent*	6	49	6
18	Mo	Martin Luther died, 1546	6	47	6
19	Tu	Bonaparte occupies the Tuilleries, [1800	6	45	6
20	W	Garrick born, 1716	6	44	6
21	Th	92 Resolutions passed, 1834	6	42	6
22	Fr	General Washington born, 1732	6	41	6
23	Sat	Don Miguel arrived at Lisbon, 1828	6	39	6
24	*Sun*	*St Matthias*	6	37	6
25	Mo	E Essex, beheaded, 1601	6	35	6
26	Tu	Bonaparte escapes from Elba, 1815	6	34	6
27	W.	Rebels driven from Fighting Island [1838. Ld Gosford leaves, 1838	6	33	6
28	Th		6	31	6

. Om. morn.

---

ening.
evening.
even.
rning.

&c.	R.	☉	S.
	7	13	5
	7	11	5
	7	10	5
1783	7	9	5
	7	7	5
	7	6	5
1801	7	5	5
,1587	7	4	5
, 1637	7	3	5
	7	1	5
	6	59	6
	6	57	6
	6	55	6
	6	54	6
1798	6	52	6
	6	51	6
nt	6	49	6
	6	47	6
leries,	6	45	6
[1800	6	44	6
	6	42	6
32	6	41	6
, 1828	6	39	6
	6	37	6
	6	35	6
, 1815	6	34	6
Island	6	33	6
, 1838	6	31	6

F

Jo	
1	
2	S
3	D
4	L
5	M
6	M
7	J
8	V
9	Sa
10	D
11	L
12	M
13	M
14	Je
15	Ve
16	Sa
17	Di
18	Lu
19	Ma
20	Me
21	Je
22	Ve
23	Sa
24	Di
25	Lu
26	Ma
27	Me
28	Jeu

FEVRIER ☉ entre au ♓ le 19 à 2h. 0m. matin

☾ Le 6 à 1h. 41m. soir.
● Le 13 à 10h. 29m. soir.
☽ Le 20 à 2h. 50m. soir.
⊙ Le 28 à 3h. 37m. matin.

Jo	Semaine	FETES.	L	☉	C.
1	Vendredi	s Ignace Ev	7	15	5
2	Samedi	Purification B V M	7	11	5
3	DIMAN	SEXAGESIME	7	10	5
4	Lundi	s André Corsin	7	9	5
5	Mardi	ste Agathe, V et Martye	7	7	5
6	Mercredi	ste Dorothé. V et Mart	7	6	5
7	Jeudi	s Romould, Abbé	7	5	5
8	Vendredi	s Jean de Martha, Conf	7	4	5
9	Samedi		7	3	5
10	DIMAN	QUINQUAGESIME	7	1	5
11	Lundi	ste Scholastique, Vge	6	59	6
12	Mardi		6	57	6
13	Mercredi	LES CENDRES	6	55	6
14	Jeudi	s Valetin, Mart	6	54	6
15	Vendredi	ss Faustin et Jovite, Mart	6	52	6
16	Samedi		6	51	8
17	DIMAN	1 de Carême	6	49	6
18	Lundi		6	47	6
19	Mardi		6	45	6
20	Mercredi		6	44	6
21	Jeudi		6	42	6
22	Vendredi	Chaire de ste Pierre à Ant	6	41	6
23	Samedi	s Pierre Damien	6	39	6
24	DIMAN	2 dn Carême	6	37	6
25	Lundi		6	35	6
26	Mardi		6	34	6
27	Mercredi		6	33	6
28	Jeudi		6	31	6

MARCH ☉ enters ♈ 21st, 2h. 8m. morning.

Last Quarter, the 8th, 8h. 35m. morning.
New Moon, the 15th, 9h. 18m. morning.
First Quarter, the 22nd, 0h. 36m. morning.
Full Moon, 29th, 9h. 29m. evening.

DS	wks.	REMARKABLE DAYS, &c.	R.	☉	S.
1	Fr	St David's Day	6	29	6
2	Sat	Wesley, died 1791	6	27	6
3	*Sun*	Rebels driven from Pointe Pelée Is-	6	25	6
4	Mo	[land, 1838	6	24	6
5	Tu	Massacre in Boston, 1770	6	23	6
6	W	Bexar taken by Santa Anna, 1836	6	21	6
7	Th	Perpetua, M	6	19	6
8	Fr	Spaniards driven from Mexico 1829	6	18	6
9	Sat	David Rizzio assassinated, 1566	6	16	6
10	*Sun*	Botany Bay founded, 1787	6	14	6
11	Mo	Napoleon marries Maria Louisa, 1810	6	13	6
12	Tu	Gregory, M B	6	11	6
13	W	Dr Priestley born, 1733	6	9	6
14	Th	Klopstock, died 1803	6	8	6
15	Fr	Andrew Jackson, born, 1767	6	6	6
16	Sat	Iroquois burn two Jesuits, 1649	6	4	6
17	*Sun*	St Patrick's Day	6	2	6
18	Mo	Edward K of W S	6	1	6
19	Tu	Great Fire at Boston, 1760	5	59	7
20	W	Newton died, 1727	5	58	7
21	Th	Benedict, Ab	5	56	7
22	Fr	Stamp Act passed, 1765	5	54	7
23	Sat	Revolution in Greece, 1821	5	52	7
24	*Sun*	*Palm Sunday*	5	50	7
25	Mo	*Annunciation of B V Mary*	5	49	7
26	Tu	Printing introduc'd into Engld. 1471	5	47	7
27	W	Peace of Amiens, 1802	5	45	7
28	Th	Canada ceded to France, 1632	5	44	7
29	Fr	*Good Friday*	5	42	7
30	Sat	Battle of Grochow & Wawer, 1831	5	41	7
31	*Sun*	Easter Sunday	5	39	7

morning.

rning.
ning.
orning.
g.

c.	R. ☉ S.	
	6 29	6
	6 27	6
1s.	6 25	6
838.	6 24	6
	6 23	6
36	6 21	6
	6 19	6
1829	6 18	6
	6 16	6
	6 14	6
1810	6 13	6
	6 11	6
	6 9	6
	6 8	6
	6 6	6
	6 4	6
	6 2	6
	6 1	6
	5 59	7
	5 58	7
	5 56	7
	5 54	7
	5 52	7
	5 50	7
	5 49	7
1471	5 47	7
	5 45	7
	5 44	7
	5 42	7
831	5 41	7
	5 39	7

MARS ☉ entre au ♈ le 21 à 2h. 8m. matin.

☾ Le 8 à 8h. 35m. matin.
● Le 15 à 9h. 18m. matin.
☽ Le 22 à 0h. 36m. matin.
⊙ Le 29 à 9h 29m. soir.

Jo	Semaine	FETES.		L. ☉ C.	
1	Vendredi			8 29	6
2	Samedi			6 27	6
3	DIMAN	3 de Carême		6 25	6
4	Lundi	s Casimire, Conf	M	6 24	6
5	Mardi			6 23	6
6	Mercredi			6 21	6
7	Jeudi	s Thomas d'Aquin	M	6 19	6
8	Vendredi	s Jean de Dieu, Conf		6 18	6
9	Samedi	ste Françoise, Veuve	M	6 16	6
10	DIMAN	4 de Carême		6 14	6
11	Lundi			6 13	6
12	Mardi	s Grégoire I, Pape et Docteur		6 11	6
13	Mercredi			6 9	6
14	Jeudi			6 8	6
15	Vendredi			6 6	6
16	Samedi			6 4	6
17	DIMAN	De la Passion		6 2	6
18	Lundi	s Patrice (hier)		6 1	6
19	Mardi	s Joseph, 1er Patron du pays		5 59	7
20	Mercredi			5 58	7
21	Jeudi	s Benoit, Abbé		5 56	7
22	Vendredi	Notre-Dame de Pitié		5 54	7
23	Samedi			5 52	7
24	DIMAN	Des Rameaux		5 50	7
25	Lundi	Annonciation, *(point d'Oblig.)*		5 49	7
26	Mardi			5 47	7
27	Mercredi			5 45	7
28	Jeudi	Jeudi-Saint		5 44	7
29	Vendredi	Vendredi-Saint		5 42	7
30	Samedi	Samedi-Saint		5 41	7
31	DIMAN	PACQUE. Oct		5 39	7

APRIL ☉ enters ♉ 20th, 2h. 30m. evening.

Last Quarter, the 6th, 11h. 45m. evening.
New Moon, the 13th, 6h. 32m. evening.
First Quarter, the 20th, 0h. 10m evening.
Full Moon, the 28th, 2h. 42m. evening.

DS	wks.	REMARKABLE DAYS, &c.	R.	☉	S.
1	Mo	War between Turkey & Egypt, 1832	5	37	7
2	Tu	Battle of Copenhagen, 1801	5	35	7
3	W	Richard B of C	5	34	7
4	Th	St Ambroise	5	32	7
5	Fr	Danton executed, 1793	5	31	7
6	Sat	Revolution in Brazil, 1831	5	29	7
7	*Sun*	*Low Sunday*	5	27	7
8	Mo		5	26	7
9	Tu	Lord Bacon died, 1626	5	24	7
10	W	U S Bank incorporated, 1816	5	22	7
11	Th	Napoleon abdicates, 1814	5	20	7
12	Fr	Rodney's victory, 1782	5	19	7
13	Sat	Catholic Eman. assented to, 1829	5	17	7
14	*Sun*	Battle of Almanza, 1707	5	16	7
15	Mo		5	14	7
16	Tu	Battle of Culloden, 1746	5	13	7
17	W	Franklin died, 1790	5	11	7
18	Th	First Newspaper in America, 1704	5	9	7
19	Fr	Alphege, Abp	5	8	7
20	Sat	Abernethy died, 1831	5	6	7
21	*Sun*	Santa Anna taken by the Texians' [1836	5	5	7
22	Mo	Fielding born, 1707	5	3	7
23	Tu	St. George's Day	5	1	7
24	W	Recollets leave France for Canada [1615	5	0	7
25	Th	*St Mark*, Evan	4	58	7
26	Fr	D Hume born, 1711	4	57	7
27	Sat	Gen Dwernicki surrendered, 1831	4	55	7
28	*Sun*	Battle of York, 1813	4	54	7
29	Mo	Louisiana sold to the U States, 1803	4	53	7
30	Tu	Washington, 1st Pres U States, 1789	4	51	7

. evening.

evening.
vening.
evening.
ening.

&c.	R, ☉ S.	
1832	5 37	7
	5 35	7
	5 34	7
	5 32	7
	5 31	7
	5 29	7
	5 27	7
	5 26	7
	5 24	7
	5 22	7
	5 20	7
	5 19	7
29	5 17	7
	5 16	7
	5 14	7
	5 13	7
	5 11	7
704	5 9	7
	5 8	7
	5 6	7
xians'	5 5	7
[1836	5 3	7
	5 1	7
anada	5 0	7
[1615	4 58	8
	4 57	8
31	4 55	8
	4 54	8
1803	4 53	8
, 1789	4 51	8

Jo	S
1	F
2	F
3	M
4	J
5	V
6	S
7	D
8	D
9	M
10	M
11	J
12	V
13	S
14	D
15	L
16	M
17	M
18	J
19	V
20	S
21	D
22	L
23	M
24	M
25	J
26	V
27	S
28	D
29	L
30	M

AVRIL ○ entre ♉ le 20 à 2h. 30m. soir.

☾ Le 6 à 11h. 45m. soir.
● Le 13 à 6h. 32m. soir.
☽ Le 20 à 0h. 10m. soir.
◎ Le 28 à 2h. 42m. soir.

Jo	Semaine	FETES.	L.	O	C.
1	Lundi	De dévotion	5	37	7
2	Mardi		5	35	7
3	Mercredi	De l'octave. *Sémid*	5	34	7
4	Jeudi		5	32	7
5	Vendredi		5	31	7
6	Samedi		5	29	7
7	DIMAN		5	27	7
8	Lundi		5	26	7
9	Mardi	s François de Paule, Conf	5	24	7
10	Mercredi	s Isidore, Ev. et Docteur	5	22	7
11	Jeudi	s Léon, Pape et Docteur	5	20	7
12	Vendredi	s Vincent Ferrier, Conf	5	19	7
13	Samedi	s Herménégilde, Mart	5	17	7
14	DIMAN	Patronage de s Joseph	5	16	7
15	Lundi		5	14	7
16	Mardi		5	13	7
17	Mercredi	s Anicet, Pape et Mart	5	11	7
18	Jeudi		5	9	7
19	Vendredi		5	8	7
20	Samedi	De la ste Vierge	5	6	7
21	DIMAN	*ste Famille*	5	5	7
22	Lundi	ss Soter et Caïus, mart	5	3	7
23	Mardi	s George, mart	5	1	7
24	Mercredi	s Fidèle de Sigmaringa, mart	5	0	7
25	Jeudi	s Marc, Evangéliste	4	58	8
26	Vendredi	ss Clet et Marcellin, mart	4	57	8
27	Samedi	s Anselme Ev et Doct	4	55	8
28	DIMAN		4	54	8
29	Lundi	s Pierre, mart	4	53	8
30	Mardi	ste Catherine de Sienne, Vierge	4	51	8

MAY ☉ enters ♊ 21st, 2h. 44m. evening.

Last Quarter, the 6th, 11h. 1m. morning.
New Moon, the 13th, 2h. 29m. morning.
First Quarter, the 20th, 1h. 46m. morning.
Full Moon, the 28th, 6h. 4m. morning.

D	wks	REMARKABLE DAYS, &c.	R.	☉	S.
1	W	*St Philip & St James.* Thistlewood ex-	4	49	8
2	Th	[ecuted, 1820	4	48	8
3	Fr	Invention of the Cross,	4	47	8
4	Sat	*Siege of Quebec raised* 1776	4	45	8
5	*Sun*	*Rogation Sunday*	4	44	8
6	Mo	St John, Port Lat	4	43	8
7	Tu	Jamaica taken by England, 1655	4	41	8
8	W	Ice-Bridge broke up opposite Quebec,	4	40	8
9	Th	*Ascension Day* [1836	4	39	8
10	Fr	Battle of Terlepe, 1831	4	37	8
11	Sat	Chatham died, 1778	4	36	8
12	*Sun*	Percival assassinated, 1812	4	35	8
13	Mo	Vienna taken, 1809	4	34	8
14	Tu	Vaccination first applied, 1796	4	32	8
15	W	Paper currency estab. in Ame. 1775.	4	31	8
16	Th	Banks suspend specie payments, 1837	4	30	8
17	Fr	Great fire at Montreal, 1765	4	29	8
18	Sat	Bonaparte declared Emperor, 1804	4	27	8
19	*Sun*	*Pentecoste Whit S.*	4	26	8
20	Mo	Lafayette died, 1834	4	25	8
21	Tu	Election riots at Montreal, 1832	4	24	8
22	W	Battle of St Albans, 1445	4	23	8
23	Th	Battle of Ramilies, 1706	4	22	8
24	Fr	QUEEN VICTORIA born, 1819	4	21	8
25	Sat	Lower Town Church consecrated.	4	20	8
26	*Sun*	*Trinity Sunday* [1621	4	19	8
27	Mo	Lord Durham arrives at Quebec,	4	18	8
28	Tu	Wm. Pitt born, 1759 [1838	4	17	8
29	W	Lord Durham sworn in.	4	16	8
30	Th	*Corpus Christi.*	4	15	8
31	Fr		4	14	8

vening.

rning.
ning.
norning.
ing.

c.	R.	☾	S.
ex-	4	49	8
820	4	48	8
	4	47	8
	4	45	8
	4	44	8
	4	43	8
	4	41	8
bec,	4	40	8
836	4	39	8
	4	37	8
	4	36	8
	4	35	8
	4	34	8
	4	32	8
775.	4	31	8
837	4	30	8
	4	29	8
04	4	27	8
	4	26	8
	4	25	8
	4	24	8
	4	23	8
	4	22	8
	4	21	8
ted.	4	20	8
621	4	19	8
bec,	4	18	8
838	4	17	8
	4	16	8
	4	15	8
	4	14	8

Jo	
1	
2	
3	
4	
5	
6	
7	
8	
9	
10	
11	
12	
13	
14	
15	
16	J
17	V
18	S
19	D
20	D
21	M
22	M
23	J
24	V
25	S
26	D
27	D
28	M
29	M
30	J
31	V

MAI Le ☉ entre ♊ le 21 à 2h. 44m. soir.

☾ Le 6 à 11h. 1m. matin.
● Le 13 à 2h. 29m. matin.
☽ Le 20 à 1h. 46m. matin.
○ Le 28 à 6h. 4m. matin.

Jo	Semaine	FETES.		L.	☉	C.
1	Mercredi	ss Philippe et Jacques, Apôtres		4	49	8
2	Jeudi	s Athanase, Ev et Docteur.		4	48	8
3	Vendredi	Invention de la ste Croix	*M*	4	47	8
4	Samedi	ste Monique, Veuve		4	45	8
5	DIMAN	s Pie V, Pape		4	44	8
6	Lundi	s Jean devant la Porte-Latine		4	43	8
7	Mardi	s Stanislas, MART	*M*	4	41	8
8	Mercredi	Apparition de s Michel, Arch		4	40	8
9	Jeudi	ASCENSION, *d'obligation*	*M*	4	39	8
10	Vendredi	s Antonin, Ev	*M*	4	37	8
11	Samedi	s Grégoire de Nazianze, Ev (9)		4	36	8
12	DIMAN	s Nérée, Achillée, etc. MART	*M*	4	35	8
13	Lundi			4	34	8
14	Mardi	De l'octave	*M*	4	32	8
15	Mercredi	De l'octave		4	31	8
16	Jeudi	Octave de l'Ascension		4	30	8
17	Vendredi	s Paschal Baylon, Conf		4	29	8
18	Samedi	*Jêune.* De la Vigile	*M*	4	27	8
19	DIMAN	PENTECOTE. Octave		4	26	8
20	Lundi	} De Dévotion		4	25	8
21	Mardi			4	24	8
22	Mercredi	*Jêune.* 4 *Temps*		4	23	8
23	Jeudi	De l'octave		4	22	8
24	Vendredi	*Jêune.* 4 *Temps.* De l'octave		4	21	8
25	Samedi	*Jêune* 4 *Temps.* De l'octave		4	20	8
26	DIMAN	STE TRINITE'	*M*	4	19	8
27	Lundi	ste Magdeleine de Pazzi		4	18	8
28	Mardi	s Venant, martyr, (18)		4	17	8
29	Mercredi	s Pierre Célestin, Pape, (19)		4	16	8
30	Jeudi	FETE-DIEU, *d'obligation*		4	15	8
31	Vendredi	De l'octave		4	14	8

JUNE ☉ enters ♋ the 21st, 11h. 15m. morn.

Last Quarter, the 4th, 6h. 54m. evening.
New Moon, the 11th, 9h. 58m. morning.
First Quarter, the 18th, 5h. 16m. evening.
Full Moon, the 26th, 7h. 13m. evening.

DS	wks.	REMARKABLE DAYS, &c.	R.	○	S.
1	Sat	Nicomede, M. Howe's victory, 1794	4	14	8
2	*Sun*	Riots in London, 1780. *First Church*	4	13	8
3	Mo	[*in Canada built*, 1620	4	13	8
4	Tu	George III, born, 1738	4	12	8
5	W	Boniface, Bp	4	12	8
6	Th	P Leopold elected K of Belgium, 1831	4	10	8
7	Fr	Washington, Com in Chief, 1775	4	10	8
8	Sat	*Cholera first appears at Quebec* 1832	4	10	8
9	*Sun*	[deaths, 2218,	4	10	8
10	Mo	Lower Canada Constitu. Act sanc.	4	9	8
11	Tu	*St Barnabas* [1791	4	9	8
12	W	Ryehouse plot discovered, 1603	4	8	8
13	Th	Bolivar proclaimed Dictator, 1828	4	8	8
14	Fr	Reform Bill pass, 1832	4	8	8
15	Sat	Magna Charta signed, 1215	4	7	8
16	*Sun*	Duke of Marlborough died, 1722	4	7	8
17	Mo	St Alban, M. Wesley born, 1703	4	7	8
18	Tu	Hampden killed 1643	4	6	8
19	W	Gov Craig leaves for England, 1811	4	6	8
20	Th	King William IV died, 1837	4	6	8
21	Fr	First *Quebec Gazette* published, 1764	4	5	8
22	Sat	Second abdication of Napoleon, 181	4	5	8
23	*Sun*	5	4	5	8
24	Mo	*Nat of St John Baptist.* Midsummer	4	5	8
25	Tu	Battle of Bannockburn, 1314	4	6	8
26	W	K Geo IV *d* 1830. Acces K W IV	4	6	8
27	Th	Dr Dodd executed, 1777	4	7	8
28	Fr	Battle of Monmouth, 1798	4	7	8
29	Sat	*St Peter*, Apostle	4	7	8
30	*Sun*	Tobago captured, 1803	4	7	8

m. morn.

ening.
ning.
vening.
ning.

c.	R.	☉	S.
794	4	14	8
rch	4	13	8
620	4	13	8
	4	12	8
	4	12	8
831	4	10	8
	4	10	8
832	4	10	8
218,	4	10	8
nc.	4	9	8
791	4	9	8
	4	8	8
28	4	8	8
	4	8	8
	4	7	8
	4	7	8
3	4	7	8
	4	6	8
11	4	6	8
	4	6	8
764	4	5	8
81	4	5	8
5	4	5	8
mer	4	5	8
	4	6	8
IV	4	6	8
	4	7	8
	4	7	8
	4	7	8
	4	7	8

J

Jo	S
1	S
2	I
3	D
4	N
5	M
6	J
7	V
8	S
9	D
10	L
11	M
12	M
13	Je
14	Ve
15	Sa
16	D
17	Lu
18	M
19	M
20	Je
21	Ve
22	Sa
23	Dr
24	Lu
25	Ma
26	Me
27	Je
28	Ve
20	Sa
30	Dr

JUIN ☉ entre à ♋ le 21 à 11h. 15m. matin.

☾ Le 4 à 6h. 54m. soir.
● Le 11 à 9h. 58m. matin.
☽ Le 18 à 5h. 16m. soir.
○ Le 26 à 7h. 13m. soir.

Jo	Semaine	FETES.	L.	○	C.
1	Samedi	De l'octave	4	14	8
2	DIMAN	2 *post pent.* Procession *M*	4	13	8
3	Lundi	De l'octave	4	13	8
4	Mardi		4	12	8
5	Mercredi		4	12	8
6	Jeudi	Octave de la FETE-DIEU	4	10	8
7	Vendredi	s Grégoire VII, Pape (25 Mai)	4	10	8
8	Samedi	s Philippe de Néri, Conf (26	4	10	8
9	DIMAN	3 *post pent*]mai	4	10	8
10	Lundi	ste Marguerite, Reine	4	9	8
11	Mardi	s Barnabé, Apôtre	4	9	8
12	Mercredi	s Jean de s Facond, Conf *M*	4	8	8
13	Jeudi	s Antoine de Padoue, Conf	4	8	8
14	Vendredi	s Basile, Ev	4	8	8
15	Samedi	s Norbert, Ev (6) *M*	4	7	8
16	DIMAN	4 *post pent.* s Jean-François Ré-	4	7	8
17	Lundi	s Ubalde, Ev (16 mai) [gis Conf	4	7	8
18	Mardi	s Bernardin, Conf (20 mai)	4	6	8
19	Mercredi	ste Julienne de Falconiéri, Vge	4	6	8
20	Jeudi	s Silvère Pape et mart	4	6	8
21	Vendredi	s Louis de Gonzague, Conf	4	5	8
22	Samedi	*Jêune.* Vigile de s Jean Bte *M*	4	5	8
23	DIMAN	5 *post pent, Sol de* s JEAN-BTE	4	5	8
24	Lundi	s Jean-Baptiste. *Octave*	4	5	8
25	Mardi	s Guillaume, Abbé *M*	4	6	8
26	Mercredi	ss Jean et Paul, martyrs *M*	4	6	8
27	Jeudi	De l'octave	4	7	8
28	Vendredi	*Jêune.* s Léon, II, Pape	4	7	8
20	Samedi	ss PIERRE et PAUL. Ap *d'oblig*	4	7	8
30	DIMAN	6 *post pent.* Commé. de s Paul	4	7	8

JULY ☉ enters ♌ the 23rd, 10h. 4m. morn.

Last Quarter, tbe 4th, 0h. 25m. morning.
New Moon, the 10th, 6h. 11m. evening.
First Quarter, the 18th, 10h. 11m. morning.
Full Moon, the 26th, 6h. 35m. morning.

DS	wks.	REMARKABLE DAYS, &c.	R.	☉	S.
1	Mo	Hayti proclaims independence, 1801	4	8	8
2	Tu	Visitation of Virgin Mary	4	8	8
3	W	*Quebec founded*, 1608	4	9	8
4	Th	T. St. Mar	4	9	8
5	Fr	Don Miguel's fleet taken, 1833	4	10	8
6	Sat	Burgoyne takes Ticonderoga, 1777	4	10	8
7	*Sun*	Cholera re-appears at Quebec, 1834	4	11	8
8	Mo	Ed Burke died, 1797 [deaths, 1506	4	11	8
9	Tu	Don Pedro lands at Oporto, 1832	4	12	8
10	W	Bank of United States vetoed, 1832	4	13	8
11	Th	First newspaper pub. in France, 1631	4	13	8
12	Fr	Battle of the Boyne, 1690	4	14	8
13	Sat	Bastile destroyed, 1789	4	14	8
14	*Sun*	French Revolution of 1789 began	4	15	8
15	Mo	Swithun, Bp	4	16	8
16	Tu	Phipps arrives before Quebec 1690	4	17	8
17	W	Acadians dispersed, 1775	4	18	8
18	Th		4	19	8
19	Fr	Admiral Kirk takes Quebec, 1629	4	20	8
20	Sat	Mar V & M	4	21	8
21	*Sun*	Robert Burns died, 1796	4	22	8
22	Mo	S Mary Magdelene	4	23	8
23	Tu	First newspaper pub in England, 1588	4	24	8
24	W	Lisbon surrenders to Don Pedro 1833	4	25	8
25	Th	St James, Ap. Battle of Lundy's	4	26	8
26	Fr	St. Anne [Lane, 1813	4	27	8
27	Sat	Bank of England incorporated, 1694	4	28	8
28	*Sun*	French Revolution, 1830	4	29	8
29	Mo	Battle of Talavera, 1809	4	31	8
30	Tu	First Mason Lodge in U S 1733	4	32	8
31	W	*Great Loyal Meeting at Quebec*, 1837	4	33	8

m. morn.

---

morning.
ning.
morning.
ning.

c.	R.	☉	S.
301	4	8	8
	4	8	8
	4	9	8
	4	9	8
	4	10	8
77	4	10	8
1834	4	11	8
1506	4	11	8
2	4	12	8
32	4	13	8
1631	4	13	8
	4	14	8
	4	14	8
	4	15	8
	4	16	8
90	4	17	8
	4	18	8
	4	19	8
29	4	20	8
	4	21	8
	4	22	8
	4	23	8
1588	4	24	8
1833	4	25	8
dy's	4	26	8
1813	4	27	8
1694	4	28	8
	4	29	8
	4	31	8
	4	32	8
1837	4	33	8

JUILL

Jo	Sema
1	Lund
2	Mard
3	Mercr
4	Jeudi
5	Vendr
6	Same
7	DIMA
8	Lundi
9	Mardi
10	Mercr
11	Jeudi
12	Vendr
13	Samed
14	DIMAN
15	Lundi
16	Mardi
17	Mercr
18	Jeudi
19	Vendr
20	Samed
21	DIMAN
22	Lundi
23	Mardi
24	Mercre
25	Jeudi
26	Vendre
27	Samedi
28	DIMAN
29	Lundi
30	Mardi
31	Mercre

JUILLET ☉ entre au ♌ le 23 à 10h.4m.matin

☾ Le 4 à 0h. 25m. matin.
● Le 10 à 6h. 11m. soir.
☽ Le 18 à 10h. 11m. matin.
○ Le 26 à 6h 35m. matin.

Jo	Semaine	FETES.	L.	☉	C.
1	Lundi	Octave de s Jean-Baptiste	4	8	8
2	Mardi	Visitation de la ste Vierge	4	8	8
3	Mercredi	De l'octave	4	9	8
4	Jeudi		4	9	8
5	Vendredi		4	10	8
6	Samedi	Octave de ss Pierre et Paul	4	10	8
7	DIMAN	7 *post pent*	4	11	8
8	Lundi	ste Elizabeth, Reine	4	11	8
9	Mardi		4	12	8
10	Mercredi	ss 7 Frères Martyrs	4	13	8
11	Jeudi	s Pie I. Pape et Mart	4	13	8
12	Vendredi	s Jean Gualbert, Abbé	4	14	8
13	Samedi	s Anaclet, Pape et Mart	4	14	8
14	DIMAN	8 *post pent.* DEDICACE. *Octave*	4	15	8
15	Lundi	s Henri I, Empereur *M*	4	16	8
16	Mardi	Notre-Dame du Mont-Carmel	4	17	8
17	Mercredi	s Alexis, Conf	4	18	8
18	Jeudi	s Camille de Lellis, Conf *M*	4	19	8
19	Vendredi	s Vincent de Paul, Conf *M*	4	20	8
20	Samedi	s Jerôme Emilien, Conf *M*	4	21	8
21	DIMAN	9 *post pent.* Octave de la Dédi-	4	22	8
22	Lundi	ste Marie-Magdeleine [cace	4	23	8
23	Mardi	s Apollinaire, Ev et Mart *M*	4	24	8
24	Mercredi	s Bonaventure, Ev et Doct	4	25	8
25	Jeudi	s Jacques, Apôtre *M*	4	26	8
26	Vendredi	ste Anne, mère de la ste Vierge	4	27	8
27	Samedi	De la ste Vierge	4	28	8
28	DIMAN	10 *post pent. Sol. de* STE ANNE	4	29	8
29	Lundi	ste Marthe, Vierge *M*	4	31	8
30	Mardi	ss Nazaire, &c. Mart *M*	4	32	8
31	Mercredi	s Ignace, Conf *M*	4	33	8

AUGUST ☉ enters ♍ 23rd, 4h. 36m. evenin

Last Quarter, the 2nd, 4h. 58m. morning.
New Moon, the 9th, 4h. 28m. morning.
First Quarter, the 17th, 3h. 48m. morning
Full Moon, the 24th, 4h. 50m. evening.
Last Quarter, the 31st, 10h. 2m. morning.

DS	wks.	REMARKABLE DAYS, &c.	R.	C
1	Th	Lammas day. Bat of the Nile, 1798	4	35
2	Fr	Napoleon decl'd Consul for life, 1802	4	36
3	Sat	Columbus sailed for America, 1492	4	37
4	*Sun*	Jesuits suppressed in Spain, 1835	4	38
5	Mo	Battle of Brownstown, 1812	4	40
6	Tu	Transfiguration. B Johnson *d*, 1637	4	41
7	W	Name of Jesus. French throne dec.	4	42
8	Th	Canning died, 1827 [vacant 1830	4	43
9	Fr	D. of Orleans elect K. of France, 1830	4	45
10	Sat	St Lawrence	4	46
11	*Sun*	Ursuline Convent at Charleston des-	4	47
12	Mo	[troyed by a mob, 1834	4	49
13	Tu	Queen Dowager Adelaide born, 1792	4	50
14	W	[1769. Sir Walter Scott born, 1771	4	52
15	Th	Battle of Detroit. 1812. Nap. born	4	53
16	Fr	Riots at Manchester, 1819	4	54
17	Sat	Duchess of Kent born, 1786	4	56
18	*Sun*	Steam Boats invented, 1807	4	58
19	Mo	Jos Bon. arrives in the U S, 1815	5	0
20	Tu	Battle of Vimiera, 1808	5	1
21	W	King Wm IV. born, 1765	5	2
22	Th	British landed at Long Island, 1776	5	4
23	Fr	Arrival of Ld Gosford & the Comrs.	5	5
24	Sat	*St Bartholomew.* [1835	5	6
25	*Sun*	J Watt *d*, 1819.	5	8
26	Mo	Algiers destroyed by Ld Exmouth,	5	10
27	Tu	Battle of Long Island, 1776. [1816	5	12
28	W	St Augustine born,	5	13
29	Th	St John Baptist beheaded,	5	14
30	Fr	Paley born, 1743	5	16
31	Sat	Henry VI, reigns, 1422	5	18

n. 36m. eveni

m. morning.
morning.
8m. morning
. evening.
m. morning.

YS, &c.	R. ☉
lile, 1798	4 35
life, 1802	4 36
, 1492	4 37
1835	4 38
	4 40
n d, 1637	4 41
rone dec.	4 42
ant 1830	4 43
nce, 1830	4 45
	4 46
ston des-	4 47
ob, 1834	4 49
orn, 1792	4 50
rn, 1771	4 52
ap. born	4 53
	4 54
	4 56
	4 58
1815	5 0
	5 1
	5 2
d, 1776	5 4
Comrs.	5 5
[1835	5 6
	5 8
xmouth,	5 10
[1816	5 12
	5 13
	5 14
	5 16
	5 18

AOUT Le ☉ entre ♍ le 23 à 4h. 36m. soir.

☾ Le 2 à 4h. 58m. matin.
● Le 9 à 4h. 28m. matin.
☽ Le 17 à 3h. 48m. matin.
○ Le 24 à 4h. 50m. soir.
☾ Le 31, à 10h. 2m. matin.

Jo	Semaine	FETES.	L. ☉	C.
1	Jeudi	s Pierre aux Liens	4 35	8
2	Vendredi	s Etienne, Pape et Mart	4 36	8
3	Samedi	Invention de s Etienne	4 37	8
4	DIMAN	11 *post pent.* s Dominique Conf	4 38	8
5	Lundi	Notre-Dame des Neiges	4 40	8
6	Mardi	Transfiguration de Notre-Sei-	4 41	8
7	Mercredi	s Cajétan. Conf [gneur	4 42	8
8	Jeudi	ss Cyriac, &c. Mart *M*	4 43	8
9	Vendredi	De la Vigile	4 45	8
10	Samedi	*Jêune.* s Laurent, Martyr. Oct	4 46	8
11	DIMAN	12 *post pent Sot de* Laurent	4 47	8
12	Lundi	ste Claire, Vierge	4 49	8
13	Mardi	De l'octave	4 50	8
14	Mercredi	De l'octave	4 52	8
15	Jeudi	Assomption de la ste Vierge	4 53	8
16	Vendredi	s Hyacinthe, Conf	4 54	8
17	Samedi	*Jêune* Octave de s Laurent	4 56	8
18	DIMAN	14 *post pent.* s Joachim	4 58	8
19	Lundi	De l'octave	5 0	7
20	Mardi	s Bernard, Abbé et Docteur *M*	5 1	7
21	Mercredi	ste Jeanne de Chantal, Veuve	5 2	7
22	Jeudi	Octave de l'Assomption *M*	5 4	7
23	Vendredi	s Philippe Béniti, Conf	5 5	7
24	Samedi	s Barthélemi, Apôtre	5 6	7
25	DIMAN	14 *post pent.* s Louis	5 8	7
26	Lundi	s Zéphirin, Pape et Mart	5 10	7
27	Mardi	s Joseph de Calazantz, Conf	5 12	7
28	Mercredi	s Augustin, Ev et Docteur *M*	5 13	7
29	Jeudi	Décollation de Jean-Baptiste	5 14	7
30	Vendredi	ste Rose de Lima, Vierge	5 16	7
31	Samedi	s Raymond Nonnat, Conf	5 18	7

SEPTEMBER ○ enters ♎ 23rd, 1h. 21m. even.

New Moon, the 7th, 5h. 38m. evening.
First Quarter, the 15th, 9h. 19m evening.
Full Moon, the 23rd, 2h. 32m. morning.
Last Quarter, the 29th, 5h. 8m. evening.

DS	wks.	REMARKABLE DAYS, &c.	R. ○ S
1	*Sun*	Giles, Abbot. Copenhagen sur. 1807	5 20
2	Mo	London burnt, 1666, (O. S)	5 22
3	Tu	New Style introduced, 1751	5 24
4	W	Hudson River discovered, 1609	5 26
5	Th	1st Congres met at Philadelphia, 1774	5 28
6	Fr	Lafayette born, 1757	5 29
7	Sat	*Montreal capitulates*, 1760	5 31
8	*Sun*	Nativity of B. V. Mary	5 32
9	Mo	Battle of Flodden field. 1513	5 34
10	Tu	Battle on Lake Erie, 1813	5 35½
11	W	Battle on Lake Champlain, 1814	5 37
12	Th	Battle at North Point, 1814	5 39
13	Fr	*Battle of Quebec*, 1759	5 40
14	Sat	Holy Cross Day	5 42
15	*Sun*	Mr. Huskisson killed, 1830	5 44
16	Mo	Washington declin third elec. 1796	5 46
17	Tu	Constitution of U. S. adopted	5 47
18	W	*Quebec capitulates*, 1759	5 48
19	Th	Battle of Poictiers, 1356.	5 50
20	Fr		5 52
21	Sat	*St. Matthew.* Sir W Scott died, 1832	5 54
22	*Sun*	George III, crowned, 1761	5 55
23	Mo	Bat. of Worcester, 1642 [G.B 1783	5 57
24	Tu	Indepen. of U. S. acknowledged by	5 58
25	W	Battle of Ciudad Rodrigo, 1811	6 0
26	Th	St. Cyprian, Abp	6 1
27	Fr	Prince Polignac imprisoned, 1830	6 3
28	Sat	Detroit re-taken, 1813	6 5
29	*Sun*	*St. Michael.* Snow at Quebec, 1834	6 7
30	Mo	St. Jerome. G. Whitfield *d*, 1770.	6 8

1.21m. even

ening.
evening.
horning.
vening.

&c.	R. O S
1807	5 20
	5 22
	5 24
	5 26
,1774	5 28
	5 29
	5 31
	5 32
	5 34
	5 35½
4	5 37
	5 39
	5 40
	5 42
	5 44
1796	5 46
	5 47
	5 48
	5 50
	5 52
1832	5 54
	5 55
1783	5 57
ed by	5 58
	6 0
	6 1
830	6 3
	6 5
834	6 7
1770.	6 8

SE

Jo	S
1	D
2	L
3	M
4	M
5	Je
6	V
7	Sa
8	D
9	L
10	M
11	M
12	Je
13	V
14	S
15	D
16	L
17	M
18	M
19	Je
20	V
21	Sa
22	D
23	Lu
24	M
25	M
26	Je
27	Ve
28	Sa
29	D
30	Lu

SEPTEMBRE ○ entre ♎ le 23 à 1h.21m.soir.

● Le 7 à 5h. 38m. soir.
☽ Le 15 à 9h. 19m. soir.
○ Le 23 à 2h. 32m. matin.
☾ Le 29 à 5h. 8m. soir.

Jo	Semaine	FETES.	L.	O	C.
1	DIMAN	15 *post pent*	5	20	7
2	Lundi	s Etienne, Roi	5	22	7
3	Mardi		5	24	7
4	Mercredi		5	26	7
5	Jeudi	s Laurent Justinien, Ev	5	28	7
6	Vendredi		5	29	7
7	Samedi	De la ste Vierge	5	31	7
8	DIMAN	16 *post pent*	5	32	7
9	Lundi	De l'octave	5	34	7
10	Mardi	s Nicolas Tolentin, Conf	5	35½	7
11	Mercredi	De l'octave	5	37	7
12	Jeudi		5	39	7
13	Vendredi		5	40	7
14	Samedi	Exaltation de la ste Croix	5	42	7
15	DIMAN	17 *post pent*	5	44	7
16	Lundi	s Corneille, &c. Mart	5	46	7
17	Mardi	Stigmates de s François	5	47	7
18	Mercredi	*Jéune.* 4 *Temps*	5	48	7
19	Jeudi	s Janvier, &c. Mart	5	50	7
20	Vendredi	*Jéune.* 4 *Temps.*	5	52	7
21	Samedi	*Jéune.* 4 *Temps.* s Matthieu, Ap	5	54	7
22	DIMAN	18 *pent post*	5	55	7
23	Lundi	s Lin, Pape et Mart	5	57	7
24	Mardi	Notre-Dame de la Merci	5	58	7
25	Mercredi		6	0	6
26	Jeudi	ss Cyprien, &c,	6	1	6
27	Vendredi	ss Côme et Damien, Mart	6	3	6
28	Samedi	s Wincelas, *Mart*	6	5	6
29	DIMAN	19 *post pent*	6	7	6
30	Lundi	s Jérôme, Conf et Docteur	6	8	6

OCTOBER ☉ enters ♏ 23rd, 9h. 38m. morn

New Moon, the 7th, 9h. 40m. morning.
First Quarter, the 15th, 1h. 54m. evening.
Full Moon, 22nd, 0h. 2m. evening.
Last Quarter, the 29th, 3h. 31m. morning.

DS	wks.	REMARKABLE DAYS, &c.	R.	☉	S.
1	Tu	First steamer on the Hudson, 1807	6	10	6
2	W	Major André executed, 1780	6	12	6
3	Th	Dey of Algiers strangled, 1817	6	13	6
4	Fr	Belgium declared independent, 1830	6	15	6
5	Sat	Ice in South Carolina, 1835	6	17	6
6	*Sun*	*Peace with America*, 1783	6	18	6
7	Mo	Gen. Santander, Pres. N. Gren. 1832	6	20	6
8	Tu	Otho proclaimed K. of Greece, 1832	6	21	6
9	W	St Denys, Bp. Bat. Savannah, 1779	6	23	6
10	Th	West born, 1738	6	25	6
11	Fr	Dutch fleet defeated by Ld. Duncan.	6	27	6
12	Sat	Edward VI, born 1537 [1797	6	28	6
13	*Sun*	Battle of Queenston, 1812	6	30	6
14	Mo	Peace of Vienna, 1809	6	32	6
15	Tu	Virgil born, B. C. 70	6	33	6
16	W	Dark Sunday at Quebec 1785	6	34	6
17	Th	Dark day at ditto 1834	6	36	6
18	Fr	*St Luke*, Evan	6	37	6
19	Sat	Cornwallis surrendered, 1781	6	39	6
20	*Sun*	Battle of Navarino, 1827	6	40	6
21	Mo	Battle of Trafalgar, 1805	6	42	6
22	Tu	Netherlands treaty agreed to, 1832	6	44	6
23	W	Phipps raises the siege of Quebec,	6	45	6
24	Th	Edict of Nantes revoked, 1685 [1690	6	47	6
25	Fr	Crispin, Mart	6	49	6
26	Sat	*Battle of Chateauguay*, 1813	6	50	6
27	*Sun*	Bombardment of Antwerp, 1830	6	52	6
28	Mo	*St. Simon* and *St. Jude*	6	54	6
29	Tu	Raleigh beheaded, 1618	6	55	6
30	W	Morea evacuated by the Turks, 1828	6	57	6
31	Th	Luther publishes his 95 propo. 1517	6	58	6

38m. morn

orning.
. evening.
ng.
morning.

&c.	R. ☉ S.	
807	6 10	6
	6 12	6
	6 13	6
, 1830	6 15	6
	6 17	6
	6 18	6
. 1832	6 20	6
, 1832	6 21	6
, 1779	6 23	6
	6 25	6
ncan.	6 27	6
[1797	6 28	6
	6 30	6
	6 32	6
	6 33	6
	6 34	6
	6 36	6
	6 37	6
	6 39	6
	6 40	6
	6 42	6
332	6 44	6
ebec,	6 45	6
[1690	6 47	6
	6 49	6
	6 50	6
0	6 52	6
	6 54	6
	6 55	6
1828	6 57	6
1517	6 58	6

OCTO

Jo	Sema
1	Mard
2	Merc
3	Jeudi
4	Vend
5	Same
6	DIMA
7	Lundi
8	Mardi
9	Mercr
10	Jeudi
11	Vendr
12	Samed
13	DIMAN
14	Lundi
15	Mardi
16	Mercre
17	Jeudi
18	Vendre
19	Samed
20	DIMAN
21	Lundi
22	Mardi
23	Mercre
24	Jeudi
25	Vendre
26	Samedi
27	DIMAN
28	Lundi
29	Mardi
30	Mercre
31	Jeudi

OCTOBRE ○ entre à ♏ le 23 à 9h.38m. matin

● Le 7 à 9h. 40m. matin.
☽ Le 15 à 1h. 54m. soir.
○ Le 22 à 0h. 2m. soir.
☾ Le 29 à 3h. 31m. matin.

Jo	Semaine	FETES.	L. ○	C.
1	Mardi	s Rémi, Evêque	6 10	6
2	Mercredi	ss Anges Gardiens	6 12	6
3	Jeudi		6 13	6
4	Vendredi	s François d'Assise, Conf	6 15	6
5	Samedi	De la ste Vierge	6 17	6
6	DIMAN	20 *post pent*	6 18	6
7	Lundi	s Bruno, Abbé (hier)	6 20	6
8	Mardi	ste Brigitte, Veuve	6 21	6
9	Mercredi	ss Denis, &c. Mart	6 23	6
10	Jeudi	s François Borgia, Conf	6 25	6
11	Vendredi		6 27	6
12	Samedi	De la ste Vierge	6 28	6
13	DIMAN	21 *post pent.*	6 30	6
14	Lundi	s Callixte I, Pape et Mart	8 32	6
15	Mardi	ste Thérèse, Vierge	6 33	6
16	Mercredi	s Edouard III, Roi, (13)	6 34	6
17	Jeudi	ste Hedwige, Veuve	6 36	6
18	Vendredi	s Luc, Evangéliste	6 37	6
19	Samedi	s Pierre d'Alcantara, Conf	6 39	6
20	DIMAN	22 *post pent*	6 40	6
21	Lundi	s Jean de Canti, Conf (hier)	6 42	6
22	Mardi		6 45	6
23	Mercredi		6 44	6
24	Jeudi	s Raphael, Archange	6 47	6
25	Vendredi	ss Chrysante, &c, Mart	6 49	6
26	Samedi	*Jêune.* De la Vigile	6 50	6
27	DIMAN	23 *post pent,*	6 54	6
28	Lundi	ss Simon et Jude, Apôtres	6 52	6
29	Mardi		6 55	6
30	Mercredi		6 57	6
31	Jeudi	*Jêune.* De la Vigile	6 58	6

NOVEMBER ☉ enters ♐ the 22d,6h.7m.even

New Moon, the 6th, 3h. 43m. morning.
First Quarter, the 14th, 4h. 43m. morning.
Full Moon, the 20th, 9h. 42m. evening.
Last Quarter, the 27th, 5h. 53m. evening.

DS	wks.	REMARKABLE DAYS, &c.	R.	☾S
1	Fr	*All Saints' Day.* Ld Durham returns	6	59
2	Sat	All Souls. [to England, 1838	7	1
3	*Sun*	Outbreak of 2d Rebellion in Canada,	7	3
4	Mo	King William landed in [1838	7	4
5	Tu	Gunpowder Plot. [England, 1688	7	5
6	W	Riot at Montreal, 1837. Defeat of	7	7
7	Th	Rebels at Lacole, 1838	7	8
8	Fr	Cortez entered Mexico, 1519	7	9
9	Sat	Montreal taken, 1775	7	11
10	*Sun*	Evacuation of Napierville by the Re-	7	12
11	Mo	St Martin, Bp. [bels, 1838	7	13
12	Tu	Brigands land near Prescott, 1838	7	15
13	W	Britius, Bp.	7	16
14	Th	Arnold arrives before Quebec, 1776	7	17
15	Fr		7	19
16	Sat	Rebels sur. at Prescott '38 [alry 1837	7	21
17	*Sun*	Rescue of prisoners from Mont. Cav-	7	22
18	Mo	U. S. treaty of Commerce, 1794	7	23
19	Tu	Attempt to assass. K. France, 1832	7	24
20	W	Cape Good Hope doubled, 1497	7	26
21	Th	First Steamer at Quebec, 1811	7	27
22	Fr	Cecilia, V & M	7	28
23	Sat	Affair of St Denis, 1837	7	29
24	*Sun*	Peace with the United States, 1814	7	30
25	Mo	Defeat of Rebels at St Charles, 1837	7	31
26	Tu	East India Company established, 1700	7	32
27	W	Count de Frontenac, *d.* at Quebec,	7	33
28	Th	Bat. of Bexar, in Texas, 1835. [1698	7	34
29	Fr	Revolution in Poland, 1830.	7	35
30	Sat	St Andrew's Day.	7	36

,6h.7m.even

morning.
m. morning.
evening.
m. evening.

S, &c.	R.	C
returns	6	59
d, 1838	7	1
Canada,	7	3
[1838	7	4
d, 1688	7	5
efeat of	7	7
le, 1838	7	8
	7	9
	7	11
the Re-	7	12
els, 1838	7	13
1838	7	15
	7	16
c, 1776	7	17
	7	19
lry 1837	7	21
nt. Cav-	7	22
794	7	23
ce, 1832	7	24
497	7	26
1	7	27
	7	28
	7	29
, 1814	7	30
s, 1837	7	31
hed, 1700	7	32
Quebec,	7	33
. [1698	7	34
	7	35
	7	36

NO

Jo	S
1	V
2	S
3	U
4	L
5	M
6	M
7	Je
8	V
9	Sa
10	D
11	L
12	M
13	M
14	Je
15	Ve
16	Sa
17	D
18	Lu
19	M
20	M
21	Je
22	Ve
23	Sa
24	Di
25	Lu
26	Ma
27	Me
28	Je
29	Ve
30	Sa

NOVEMBRE ○ entre au ♐ le 22 à 6h.7m.soir.

● Le 6 à 3h. 43m. matin.
☽ Le 14 à 4h. 43m. matin.
⊙ Le 20 à 9h. 42m. soir.
☾ Le 27 à 5h. 53m. soir.

Jo	Semaine	FETES.	L. ☾	C.
1	Vendredi	TOUSSAINT, *d'obligation.*	6 59	6
2	Samedi	LES TREPASSÉS	7 1	7
3	DIMAN	24 *post pent*	7 3	7
4	Lundi	s Charles, Ev	7 4	7
5	Mardi	De l'octave	7 5	7
6	Mercredi		7 7	7
7	Jeudi		7 8	7
8	Vendredi	Octave de la Toussaint	7 9	7
9	Samedi	Dédicace de la Basilique de s. [Sauveur	7 11	7
10	DIMAN	25 *post pent*	7 12	7
11	Lundi	s Martin, Evêque	7 13	7
12	Mardi	s Martin, Pape et Mart	7 15	7
13	Mercredi	s Didace, Conf	7 16	7
14	Jeudi		7 17	7
15	Vendredi	ste Gertrude, Vierge	7 19	7
16	Samedi	De la ste Vierge	7 21	7
17	DIMAN	26 *post pent*	7 22	7
18	Lundi	Dédicace des Basiliq de ss Pierre [et Paul	7 23	7
19	Mardi	ste Elizabeth, Veuve	7 24	7
20	Mercredi	s Félix de Valois Conf	7 26	7
21	Jeudi	Présentation de la ste Vierge	7 27	7
22	Vendredi	ste Cécile, Vierge et Martyre	7 28	7
23	Samedi	*Jeûne.* s Clément I, Pape et Mt	7 29	7
24	DIMAN	s Jean de la Croix, Conf	7 30	7
25	Lundi	ste Catherine, Vierge et Martyre	7 31	7
26	Mardi	s Grégoire Thaumaturge Ev	7 32	7
27	Mercredi		7 33	7
28	Jeudi		7 34	7
29	Vendredi	De la Vigile	7 35	7
30	Samed	s André, Apôtre	7 36	7

DECEMBER ☉ enters ♑ 22d, 6h. 38m. morn.

New Moon the 5th, 10h. 25m. evening.
First Quarter the 13th, 5h. 9m. evening.
Full Moon the 20th, 8h. 2m. morning.
Last Quarter the 27th, 11h. 59m. morning.

DS	wks	REMARKABLE DAYS, &c.	R.	☉	S.
1	*Sun*	*1st Sunday in Advent*	7	37	5
2	Mo.	Battle of Austerlitz, 1805	7	37	5
3	Tu.	Revolution in England, 1688	7	38	5
4	W.	[trict of Montreal, 1837	7	39	5
5	Th.	Martial Law proclaimed in the Dis-	7	40	5
6	Fr.	Defeat of Rebels at Moore's Corner,	7	41	5
7	Sat	Rebels dispersed from before [1837	7	42	5
8	*Sun.*	Concep. Vir. Mary. [Toronto, 1837	7	42	5
9	Mo.	Milton born, 1608	7	42	5
10	Tu.	Wilna re-taken by the Russians, 1812	7	43	5
11	W.	Charles XII, killed, 1718	7	43	5
12	Th.	Trial of Louis XVI, 1792	7	43	5
13	Fr.	Lucy, V. & M.	7	44	5
14	Sat.	Affair of St. Eustache, 1837	7	44	5
15	*Sun*	Rebels surren. at Grand Brulé, 1837	7	44	5
16	Mo.	Rebels take poss. of Ny. Island, 1837	7	44	5
17	Tu.	*Opening of first Parliament in Lower*	7	44	5
18	W.	[*Canada*, 1792	7	44	5
19	Th.	Battle of Niagara, 1813	7	45	5
20	Fr.	War with Holland, 1780	7	45	5
21	Sat.	*St. Thomas*, Ap	7	45½	5
22	*Sun*	Landing at Plymouth, U. S. 1620	7	45½	5
23	Mo.	Washington resigns command, 1783	7	45½	5
24	Tu.	*Ghent Treaty signed*, 1814	7	45½	5
25	W.	*Christmas Day*. Newton born, 1642	7	45	5
26	Th.	*St. Stephen*, M	7	45	5
27	Fr.	*St John*, Evangelist	7	45	5
28	Sat.	*Innocents Day*	7	44	5
29	*Sun*	Steamer Caroline destroyed, 1837	7	44	5
30	Mo.	Vessel leaves Quebec for New Or-	7	44	5
31	Tu	Silvester, Bp. [leans, 1772	7	44	5

38m. morn.

ening.
ening.
ing.
morning.

xc.	R. ☉	S.
	7 37	5
	7 37	5
	7 38	5
1837	7 39	5
Dis-	7 40	5
ner,	7 41	5
837	7 42	5
1837	7 42	5
	7 42	5
1812	7 43	5
	7 43	5
	7 43	5
	7 44	5
	7 44	5
1837	7 44	5
1837	7 44	5
wer	7 44	5
792	7 44	5
	7 45	5
	7 45	5
	7 45½	5
D	7 45½	5
83	7 45½	5
	7 45½	5
642	7 45	5
	7 45	5
	7 45	5
	7 44	5
	7 44	5
Or-	7 44	5
772	7 44	5

J

1
2
3
4
5
6
7
8
9
10
11
12
13
14
15
16
17
18
19
20
21
22
23
24
25
26
27
28
29
30
31

DECEMBRE ○ ent. ♑ le 22, à 6h. 38m. matin.

● Le 5 à 10h. 25m. soir.
☽ Le 13 à 5h. 9m. soir.
⊙ Le 20 à 8h. 2m. matin.
☾ Le 27 à 11h. 59m. matin.

Jo	Semaine	FETES.	L. ○	C.
1	DIMAN	1 de l'Avent. *Sol de* s Frs Xavier	7 37	5
2	Lundi	ste Bibiane, Vge et Mart	7 37	5
3	Mardi	s François-Xavier, Conf	7 38	5
4	Mercredi	s Pierre Chrysologue, Ev et Dr	7 39	5
5	Jeudi		7 40	5
6	Vendredi	s Nicolas, Evêque	7 41	5
7	Samedi	s Ambroise, Ev et Docteur	7 42	5
8	DIMAN	2 de l'Avent. CONCEPTION	7 42	5
9	Lundi	De l'octave	7 42	5
10	Mardi	De l'octave	7 43	5
11	Mercredi	s Damase, Pape	7 43	5
12	Jeudi	De l'octave	7 43	5
13	Vendredi	ste Luce, Vierge et Mart	7 44	5
14	Samedi	De l'octave	7 44	5
15	DIMAN	3 de l'Avent	7 44	5
16	Lundi	s Eusèbe, Ev et Mart	7 44	5
17	Mardi		7 44	5
18	Mercredi	*Jeûne.* 4 *Temps*	7 44	5
19	Jeudi		7 45	5
20	Vendredi	*Jeûne.* 4 *Temps*	7 45	5
21	Samedi	*Jeune.* 4 *Temps* s Thomas, Ap	7 45½	5
22	DIMAN	4 de l'Avent	7 45½	5
23	Lundi		7 45½	5
24	Mardi	*Jeûne.* De la Vigile	7 45½	5
25	Mercredi	NOEL, *d'Obligation. Octave*	7 45	5
26	Jeudi	s ETIENNE. *Octave* } De dévo.	7 45	5
27	Vendredi	s JEAN. *Octave.* } De dévo.	7 45	5
28	Samedi	ss Innocens. *Octave*	7 44	5
29	DIMAN	s Thomas de Cantorbery	7 44	5
30	Lundi		7 44	5
31	Mardi	s Silvestre. Ev	7 44	5

CIVIL REGISTER

OF THE

PROVINCE OF LOWER CANADA.

1839.

☞ It may be necessary to observe that the Quebec Almanack is not an official publication The Printer will be always ready to make any alteration in the arrangement, which may be suggested on good authority.

ADMINISTRATOR OF THE GOVERNMENT,

His Excellency Sir John Colborne, Knight Grand Cross, of the Most Honorable Military Order of the Bath, and of the Royal Hanoverian Guelphic Order, Administrator of the Government of the Province of Lower Canada, Lieutenant General and Commander in Chief of Her Majesty's Forces in the Provinces of Upper and Lower Canada, &c., &c., &c.

Cols F G Heriot, C B, and E W R Antrobus, Provincial Aides-de-Camp

Capt. T. Leigh Goldie, Secretary to His Excellency

Charles Montizambert, and Jean Langevin, Esqrs Assistant Secretaries

Henry Paul, and R N Watts, Esquires, Assistants in the Secretary's Office

---

HER MAJESTY'S HONORABLE EXECUTIVE COUNCIL.

[The Honbles Wm. Smith, C. E. De Léry and W. A. Cochran, have rank and precedence, according to the dates of their respective Mandamuses.]

Hon John Stewart	D Daly
Dominique Mondelet	R J Routh
Hugues Heney	Geo Moffatt
George Pemberton	Peter McGill
Louis Panet	Toussaint Pothier
William Sheppard	Pierre De Rocheblave

Clerk of the Executive Council—G H Ryland

Assistant Clerk—J Brewer

THE SPECIAL COUNCIL

Hon James Cuthbert	Hon John Neilson
Toussaint Pothier	Amable Dionne
Chs C De Léry	Samuel Gerrard
George Moffatt	Jules Quesnel
D Mondelet	Wm P Christie
Peter McGill	Chs E Casgrain
M P de Sales Laterrière	William Walker
	J Faribault
Barthélemi Joliette	J Molson
Pierre de Rocheblave	Thomas Austin

Et Mayrand	Turton Penn
P H Knowlton	J Dionne

Clerk of the Special Council—W B Lindsay
Assistant Clerks—G B Faribault and — De Léry

OFFICERS OF DEPARTMENTS, &c.

Domk Daly, Esquire, Secretary and Registrar of the Province
Clerks—John Lane, Wm Lane and Wm Bouthillier
Hon John Hale, Receiver General of the Province.
Clerk—Thomas Cary, jun.
John Davidson, and Tancred Bouthillier, Esquires, Commissioners for the management and sale of Crown Lands
Joseph Cary, Esquire, Inspector General of Public Accounts
Joseph Bouchette, Esquire, Surveyor General of Lands
Wm Smith and C E C De Lery, Esquires, Masters in Chancery
Thomas Amiot, Esquire, Clerk of the Crown in Chancery
Hon Frs Ward Primrose, Inspector General of the Queen's Domain, and Greffier du Papier Terrier
Joseph Parent and Joseph Morrin, Esquires, Inspecting Physicians at Quebec
E W R Antrobus, Esquire, Grand Voyer at Quebec
Simeon Lelièvre, Esquire, Deputy do
H Heney, Grand Voyer, Three Rivers
A D Bostwick, Deputy Grand Voyer do
Charles Whitcher, Esquire, Deputy do, St Francis
Pierre Louis Panet, Grand Voyer, Montreal
Farquhar McRae, Esquire, Grand Voyer, Gaspé
Jean Bte Larue, Surveyor of Highways, Quebec
Jacques Viger, do at Montreal
Francis Austin, Road Treasurer of Quebec
A C Buchanan, Esquire, Her Majesty's Chief Resident Agent for the Superintendance of Settlers and Emigrants in the Canadas

John C Fisher and William Kemble, Her Majesty's Printers, Quebec
Ditto Ditto, Her Majesty's Law Printers
John C Fisher, Editor of the *Quebec Gazette* by authority
Andrew Harvie Armour and Hew Ramsay, Esquires, Queen's Printers for District of Montreal
Joseph Cary, Queen's Auctioneer at Quebec
Norman Bethune, do at Montreal
John Dyde. Esquire, Inspector of Pot and Pearl Ashes for the District of Montreal
George Johnson Holt, John Jones, Edouard Martial Leprohon, and Robert Sweeney, Esquires, Inspectors of Pot and Pearl Ashes, District of Montreal
G Holt, Senior, and James Hayes, Inspectors of Pot and Pearl Ashes at Quebec
Jos Carmel, Geo Hobbs, Meredith Ogden, William Watson, W Millar, Geo Proud and Nahum Hall Inspectors of Flour at Montreal
Wm Phillips, ditto at Quebec
Jacob Dorge, ditto at Sorel
Thomas Dundon, Inspector of Beef and Pork, for the District of Quebec
John C Turner, Hiram Gilbert, Wm Moore, Norman Lamont, James Murray, B Rowley, E I Wyatt and Daniel W Eagar, Inspectors of Beef and Pork for the District of Montreal
Pierre Edouard Leclerc, Esquire, Inspector and Superintendant of the Police at Montreal
Thomas Ainslie Young, Esquire, Inspector and Superintendant of the Police at Quebec
Frs Grenier, and Germain Savard, Inspectors of Fish and Oil, Quebec
Peter Merckell, do for the City of Montreal
Thomas Atkins, Clerk of the Markets in the Upper Town of Quebec
itto to regulate, adjust, stamp and mark beams
Dweights and measures within the District of Quebec
Bte Sauvageau, Clerk of the Markets in the Lower
J Town of Quebec

Léon Bernard Leprohon, Clerk of the Markets at Montreal

T Bibaud, Inspector of the Hay Market and stamper of weights and measures at Montreal

Alexander Thompson, Clerk of the Markets, and stamper of weights and measures at Three Rivers

—— Dalton, Inspector of Rafts and Scows at Chateauguay

John Lambly, Harbour Master at Quebec

William Rayside, assistant do

Thomas Jobson and Pierre Doucet, Esquires, jointly overseers to prevent accidents by Fire, in and for the Town of Quebec.

William Hall, keeper of the Light House on the South West Point of the Island of Anticosti

Jules Quesnel, Tancred Bouthillier, John Molson, William Edmonstone and Haviland S Routh, Esquires, Wardens of the Trinity House, Montreal

Hypolite Guy, Esquire, Treasurer of the Trinity House at Montreal

Hypolite Guy, Esquire, Registrar and Clerk of the Trinity House at Montreal

Edward Armstrong, Harbour Master at Montreal

Jacques G Delisle, Water Bailiff at Montreal

Benjamin Burland, Gentleman, Gauger at the Port of St John's

Jacques Taschereau, Esquire, Collector of Customs at the Port of Beauce

Com

T

Loui
Edm
J E
gni
Loui

Q

FOR

L T
Robe
Willi
Jame
Peter
Charl
Jame

Comm
effe
tabl

The
Mo
Georg
Messi
L T

COMMISSIONERS, &c.

COMMISSION *for the management of the Estates of the late Order of Jesuits.*

The Honorable John Stewart, Commissioner.

Louis Panet, Agent for the District of Quebec
Edmé Henry, do for the district of Montreal
J E Dumoulin, do for Three Rivers and the Seigniory of Cap de la Magdeleine
Louis Guillet, do for Batiscan

QUEBEC COMMISSIONERS' COURT,

FOR THE SUMMARY TRIAL OF SMALL CAUSES.

L T Macpherson
Robert Symes
William Patton
James Gibb
Peter Langlois
Charles Cazeau
James Douglas
John Fisher
Paul Lepper
Duncan M'Callum
Henry Pemberton
Julien Chouinard
Henry Sharples

Committee of management at Quebec, to carry into effect the provision of an Act to provide for the establishment of Normal Schools:

R E Caron, President
John Neilson, Vice-President
The Right Reverend G J Mountain, Bishop of Montreal
George Vanfelson
Messire Baliargeon
L T Besserer
Messire Holmes
W Henderson

H S Huot, Secretary
D Daly, Treasurer

COMMISSIONERS TO ADMINISTER THE OATH TO THE SPECIAL COUNCIL.

Robert Lester Morrogh and Alexander Maurice Delisle, Esquires.

Committee of management at Montreal, to carry into effect the provisions of an Act to provide for the establishment of Normal Schools:

Messire Viau	R J Esson
Phelan	Jacob Dewitt
J Viger	James Leslie
Jules Quesnel	

Commissioners for the support of the Insane and Foundlings in the District of Montreal

P. de Rocheblave

Commissioners for the support of the Insane and Foundlings in the District of Three Rivers

A D Bostwick, Petras Noiseux and Joseph Pierre Bureau

Commissioners for certain Charitable Institutions in the District of Quebec, under the Act William IV, cap 16

The Right Rev G J Mountain, Lord Bishop of Montreal

The Reverend Charles François Baillargeon, *Curé de Québec*

Thomas Wilson, Esquire
Louis Massue, Esquire, and
Joseph Morrin, Esquire

Commissioners for ditto, in the District of Three Rivers, ditto

Petras Noiseux, Esquire, and
Joseph P Bureau, Esquire

Commissioners for the Relief of Sick and Destitute Emigrants at Quebec

John Jones, jun, A Simpson and Wm De Léry
W Lunn, J Quesnel and J Frothingham, ditto at Montreal

Board of Officers of the Colonial Government appointed for the Inspection of the Public Treasure in the Vault of the Receiver General

William Smith, Esquire
C Et C De Léry, Esquire
The Secretary of the Province
The Inspector General of Provincial Accounts
William B Lindsay, Esquire
Clerk to the Board—Augustin Jourdain

Officers having the custody of the Keys of the Public Vault, secured by three separate Locks

The Receiver General
The Inspector General of Provincial Accounts
The Secretary of the Province
Clerk to the Board—Augustin Jourdain

Commissioners for Montreal Harbour and Steam Dredging Vessel

Turton Penn, Pierre Louis Létourneau, and Thomas Cringan, Esquires

---

Commissioners under the Act 58, Geo III, cap 15, for establishing a House of Industry in the City of Montreal

Jacques Viger and Edward E Rodier

Board of Examiners under the Act 9th Geo IV cap 36, for Applicants to the Office of Inspectors of Pot and Pearl Ashes at the City of Quebec

John Jones, junior, Ebenezer Baird, Charles Abbott, Erastus White and James McDoual, Esquires

Board of Examiners for appointments for the office of Inspector of Pot and Pearl Ashes at Montreal, under the Act 9th, Geo IV, cap 36

George Moffatt, James Leslie, Joseph Masson, F A Larocque, J T Barret, Benjamin Hart, John McDonell, T B Anderson and George Auldjo

---

Commissioners for the Survey of Lake St Peter

Peter McGill, Austin Cuvillier and William Edmonstone, Esquires

---

Commissioners for carrying into execution the Ordinance to authorize the appointment of Commissioners to investigate the Claims of certain Loyal Inhabitants of this Province, for losses sustained during the late unnatural Rebellion

Pierre Edouard Leclerc, Edward Adam Clark, and Charles Tait, Esquires

John Charlton Fisher, Esquire, Clerk to the said Commission

John Johnson, Messenger, ditto ditto

Board for the Examination of Inspectors of Flour

At Quebec

John Davidson and Edward Hale

At Montreal

Thomas A Turner and J C Bush

At Three Rivers

Benedict Paul Wagner

Commissioners under the Act 3rd and 4th, Will IV, for the Registration of British Vessels

James Mills, Surveying Officer for the admeasurement of vessels at the Port of Montreal

William Hall, to receive Harbour Rates and Dues in the Port of Montreal

Commissioners for Lachine Canal, under the provisons of the Act 6th, Will. IV. cap. 22

Olivier Berthelet, J Redpath. Tancred Bouthillier, J. M. Dunscomb and Pierre Beaubien

---

Commissioners to establish the Division Line between the Provinces of Upper and Lower Canada

Alexander Buchanan, Tancred Boutillier and John Simpson

Commissioners for Emigrant Hospital, Quebec

Joseph Morrin, M. D.
Joseph Parant, M. D.
H. Gowan

Commissioners for Improving Internal Navigation

Honorables Toussaint Pothier
George Moffatt
R. A. Harwood
C. S. De Beaujeu
George Auldjo
F. A. Larocque
Joseph Shuter

Commissioners appointed by *dedimus potestatem*, to administer Oaths to any person being in office within the Province of Lower Canada

Quebec—E. C. De Léry
Edward Hale
Dominick Daly
John Davidson
Restigouche—Richard Busteed
Montreal—Jean M Mondelet
Robert L. Morrogh
Three Rivers—Isaac G Ogden
David Chisholme (now at Montreal)
Willism Craigie
New Carlisle—Martin Sheppard
Amasa Bebee
Carleton—Joseph Meagher
Percé—Victor Mignault
Gaspé Basin—John Douglas McConnell

Commissioner appointed by *dedimus potestatem* administer the Oaths to Justices of the Peace, Montreal

Robert L. Morrogh

Commissioner appointed by *dedimus potestatem* administer the Oaths to persons rendering the Accounts as Public Accountants

Gabriel Marchand, St John

Commissioners appointed for the purpose of determining who are the persons entitled to the indemnifications granted by an Act of the 55th Geo II cap 10

Frs Vassal de Monviel, Chs Et De Léry and Jacques Voyer, Esquires

---

Commissioners for the Repair of Churches, &c, &c

District of Quebec

Jacques Voyer
George B Faribault and } Esquires
Louis Massue

District of Montreal

Hon Louis Guy,
J M Mondelet
Janvier Lacroix } Esquires
Fred Aug Quesnel

H. Guy, *Secretary*.

District of Three Rivers

Honble Thomas Coffin, H Heney and R Kimber senior, Esquires

Valère Guillet, Esquire, Secretary

District of Gaspé

Chs Cavanagh, Robert Sherar and Hypolite Landry Esquires

Commissioners to take and receive Affidavits for the District of Quebec, to be filed in Her Majesty's Courts of Justice, appointed by the Court of King's Bench for the same district

John Von Exter, Quebec
G L Hérault, Lotbinière
H E Davidson Quebec
Dunbar Ross, do
A Stuart, do
L Fiset do
J A Taschereau. St Marie
T C Aylwin, Quebec
J P Bradley, do
J G Baird do
J Chabot, do
Fred Andrews, do
John U Ahern, do
G P Stuart, do
H T Cairns do
R H Gairdner do
W K McCord, do
Ch Panet do
E L Montizambert, do
Charles Deguise, do
Ant A Parant, do
J Maguire, do
François J Sèguin, do
Jos N Bossé, do
Joseph Garon, Rimouski
Noah Freer, Quebec
Stewart Scott, do
D McCallum, do
Wm Hall, Broughton,
Alex Frazer, St André
J Gagné, Quebec
T Ouellet, do
Josiah Hunt, do
F Jorre, St Thomas
Moyse Morin, Rivière-du-Loup
Chas Pattison, Kamouraska

Hector S Huot, Quebec
Wm McTavish, do
M M Tessier, do
Chs Defoy, do
C E Casgrain, Rivière Ouelle
H Roy, Le Sole Verte
Ama Morin, St Roch
Th Casault, St Thomas
Jos Ouellet, Trois Pistoles
P Dumais, Kacona
Lee Chamberland, Le Sole Verte
Félix Tétu, St Jean Port Joli
J Gosselin, St Charles
H Michaud, St André
L Frazer, St Jean
M Kyrauac, St Pierre
Ol Grégoire, St Nicolas
P Gauvreau, Rimouski
F Talbot, Trois Pistoles
F O Gauthier, Quebec
J Lélleau. Lotbinière
Wm Power, Quebec
F X Larue, Cap Santé
Ed Caron, Quebec
P Bigué, Portneuf
P E Taschereau, St François
Narcisse Duchesn ay, Ste Marie
A B Lérois, Quebec
Robt Allsopp, Quebec

A Dionne, Kamouraska
P Garon, Rivière Ouelle
Ant J Duchesnay, Ste Marie,
S J Tanswell, Queb
N La Rue,
Edward S Pooler, L
R Puize, Ste Anne

Commissioners appointed to administer the Oa
Allegiance to all persons in Lower Canad

[Commission issued 21st December, 1837]

The Honorable John Stewart, Dominique Mon
Hugues Heney, George Pemberton, Louis P
Pierre D Debartzch, Francis A Quesnel, W
Sheppard, James Cuthbert, Charles W G
Thomas Coffin, Roderick Mackenzie, James
Matthew Bell, Toussaint Pothier, Samuel
Louis Guy, Peter McGill, Marc C De Sale
terrière, François X Malhiot, Barthelemi Jo
Pierre De Rocheblave, Robert U Harwood.
toine G Couillard, Robert Jones, François
rouet, Joseph Masson, Charles R Ogden, Mi
O'Sullivan, Antoine R. Hamel, Pierre Ve
John Duval
James Allsopp, Cap Santé
William Baker, Dunham
Louis Barbeau, Laprairie
Nathaniel Beardsley, St George de Rouville
Louis Belanger, St Martin
James Bell, Champlain
George Black, Quebec
James Blackburn, Hull
Jean B Bonneville, Ste Marie
Michel Borne, Quebec
Baxter Bowman, Buckingham
J. Brisset, St George. Acadie
Samuel Brooks, Sherbrooke
Lawrence G Brown, St Clement de Beauharno
Thomas Busteed. Ristigouche
David Bnzet, St Paul

Tanswell, Queb
a Rue,
ard S Pooler, L
uize, Ste Anne

inister the Oa
n Lower Canada

ecember, 1837]

ominique Mon
erton, Louis P
A Quesnel, Wi
Charles W G
kenzie, James
hier, Samuel
arc C De Sales
Barthelemi Jo
t U Harwood.
nes, François
R Ogden, Mi
el, Pierre Ve

de Rouville

le Beauharnoi

Robert Caldwell, New Carlisle
Joseph Cartier, St Antoine
B Casavant, St Césaire
Josiah Case, Cape Cove
Charles Casgrain, River Ouelle
J Eugène Casgrain, L'Islet
William U Chaffers, St Césaire
I D Chamberlain, Missiskoui
John Chandler, Nicolet
Robert Christie, Ristigouche
André Simon, St Paul's Bay
John Clark, Isle of Orleans
Francis Cottrel, La Baie
Edward Cox, Kingsey
Luc M Cressé, Nicolet
James Cuthbert, junior, Lanoraie
Dominick Daly, Quebec
A Dame, River du Loup, St Maurice
Henry Davidson, River du Loup, Rimouski
John Davidson, Quebec
John Davidson, Hinchinbrooke
Daniel De Hertel, Argenteuil
F C De Les Derniers, Vaudreuil
Hugues L De Martigny, St Hugues
B H De Rouville, St Hilaire
Alphonse M De Salaberry
A De St George, Cap Santé
Richard Dickinson, Shefford
James Dickson, Three Rivers
Amable Dionne, Kamouraska
Joseph Dionne, St Pierre de Nicolet
Vincent Dubé, River Ouelle
Narcisse Duchesnay, St Marie de Beauce
Donald Duff, Lachine
Louis J Dufresne, Lorette
B Dumoulin, Three Rivers
John Dwyer, St Paul
George Edwards St Sylvester
Benjamin Esty, St Martin
Joseph E Faribault, L'Assomption
Charles Fornerot, Berthier

Joseph Fraser, St François de Bellechasse
J G Gaucher, Cap Santé
Frederick E Globenski, St Eustache
Zacharias Goff, Leeds
Thomas Griffith, Rawdon
Louis Guerout, St Denis
Louis Guillet, Batiscan
Edward Hale, Portneuf
George Hale, Batiscan
William C Hanson, St Grégoire
Walter Hargrave, Inverness
Charles Harrower, St Jean Port Joli
Gilbert Henderson, Frampton
Hugues Heney, St François d'Yamaska
Christian Hoffman, senior, Quebec
Benjamin Holmes, St Luc
Henry Hoyle, Lacolle
Thomas Jobson, Isle aux Noix
Henry B Johnson, Point St Peter, Gaspé
Edward J Jones, St Anne de Montreal
John Jones, Quebec
Robert Jones, Sorel
Thomas Jones, River du Loup, Rimouski
Charles Julyan, Frampton
Thomas Kains, Grenville
James Keogh, Ireland
Trueman Kempton, Hunterstown
C King, St Antoine de Lotbinière
Patrice Lacombe, Montreal
J R Lambly, Halifax
François Languedoc, St George, Acadie
F X Larue, Pointe aux Trembles, Portneuf
John Leboutillier, Percé
Pierre E Leclerc, Montreal
Louis Legendre, Lotbinière
Theophile Lemai, Ste Marie de Monnoir
Peter Lemesurier, St George's Cove
Henry Lemoine, Château Richer
Edward M Leprohon, Montreal
Simon Lespérance, Laprésentation
Peter C Leodel, Lavaltrie

llechasse
che
Joli
maska
ec
r, Gaspé
ntreal
Rimouski
n
e
Acadie
, Portneuf
Monnoir
ove
n

Peter C Lord, Ireland
Arthur McDonald, Chateauguay
Stephen Mackay, St Eustache
Gabriel Marchand, St John's
John A Mathison, Vaudreuil
Horatio N May, St Armand
Etienne Mayrand, River du Loup, St Maurice
John D McConnell, Gaspé Basin
James McCracken, Bonaventure
James McGillivray, Sabrevois
William McGinnis, St Athanase
Alexander McKenzie, Danville
John McKenzie, Terrebonne
Farquhar McRae, Hope
Joseph Meagher, Carleton
Christopher Menut, Wickham
Louis Methot, Ste Croix
Philip H Moore, Bedford
Joseph Morrin, Quebec
Edward H Mount, Point Clair
John Nairne, Malbaie
Loop Odell, Napierville
Gorham Page, Stanstead
John Pangman, St Henri Lachenaie
Paradis Pierre, St Henri, Dorchester
Horatio N Patton, Pointe Levi
Pierre Pelletier, Quebec
William Phillips, Quebec
John Ployart, Durham
Alexis Pinet, Varennes
Jules Quesnel, Montreal
Owen Quinn, St Columban
James Reid, Hinchinbrooke
Edmund Remi, Laprairie
William Richardson, St Giles
William Ritchie, Stanstead
Charles Robertson, Pointe Levi
William Robertson, Montreal
William Robins, Drummondville
Joseph Roy, St Gervais
Maurice Scott, St Nicolas

Martin Sheppard, New Carlisle
Joseph Shuter, Montreal
Hubert N Simon, Murray Bay
John Simpson, Coteau du Lac
Frederick Singer, St Philippe
William Snowdon, St Scholastique
Robert Symes, Quebec
J B Tache, Kamouraska
Felix Tetu, Trois Pistoles
Thomas Daniel, Melbourne
Joseph N Tourangeau, Quebec
Alexis Tremblay, Murray Bay
C Vienne, Lachenaie
Jacques Voyer, Quebec
John Wadleigh, Kingsey
Benedict P Wagner, Three Rivers
W G Wicksteed, St Sylvestre
David Wood, Shefford
Thomas Hall Woodrick, Hemmingford
Tiberius Wright, Hull
Jonathan Wurtele, St David, Yamaska
Thomas A Young, Quebec

Commission issued 14th January, 1838.

Felix Chamberland, Rimouski
Auguste Delisle, Boucherville
L C L Dumont, St Eustache
Alexander Fraser, St André
Paul H Knowlton, Brome
Joseph F Larocque, Longueuil
P Canac dit Marquis, St André
John McDonald, Chateauguay
Joseph Perron, Isle aux Coudres
Remi Puize, St Anne de la Pocatière
Hezekiah Robinson, Shefford
Francis X Seguin, Terrebonne
Alexander Stewart, Boucherville
William Warne, Frampton
Abijah Willard, Stukeley, and
Samuel Wood, Shefford

COURTS OF JUSTICE.

Provincial Courts of Appeal.

The Governor, Lieutenant Governor or person Administering the Government of the Province, the Members of the Executive Council, the Chief Justice of the Province, the Chief Justice of the Court of King's Bench for the District of Montreal, or any five of them. (The Judges for the District Courts from whose Judgment appeal is made, are excepted.)

Court of King's Bench holding Criminal Jurisdiction.

AT QUEBEC.

The Honorable James Stuart, Chief Justice of the Province and of the Court of King's Bench for the District of Quebec, and the Honorables Judge Bowen, Panet and Bedard, or any two of them.

Charles Richard Ogden, Esquire, *Attorney General.*
A. R. Hamel, Esquire, *Advocate General.*
T. W. Willan, Esquire, *Clerk of the Crown.*
S. Lelievre, Esquire. *Interpreter.*
W. Downes, Esquire, *High Constable.*
J. Jeffreys, *Gaoler.*

AT MONTREAL.

The Honorable Michael O'Sullivan, Chief Jnstice of the Court of King's Bench for the District of Montreal, the Honorable Judges Pyke. Rolland and Gale, or any two of them.

Andrew Stuart, Esq., *Solicitor General.*
A. M. Delisle, Esq., *Clerk of the Crown.*
Benjamin Delisle, *High Constable.*

AT THREE RIVERS.

The Chief Justice of the Province, or the Chief Justice of the Court of King's Bench for the District of Montreal, the Resident Judge of Three Rivers, and two Judges of the Court of King's Bench, one for Quebec and the other of Montreal.

Wm. C. H. Coffin, Clerk of the Crown.
Philip Burns, High Constable.
John C. Fearon, Interpreter.
Richard Ginnis, Gaoler.

Court of King's Bench for the District of Quebec.

The Hon. J. Stuart, Chief Justice of the Province.
Edward Bowen, Philippe Panet, Elzéar Bedard, } Judges.
J F Perrault and Edward Burroughs, Clerks.
William S Sewell, Sheriff.
Perrault and Scott, Clerks of the Peace.
B A Panet, Coroner.
Simon Lelièvre, Interpreter.
Jean Baptiste Landry, Crier.
John S Hill, Tipstaff Bailiff.

Court of King's Bench for the District of Montreal.

The Hon Michael O'Sullivan, Chief Justice of the District of Montreal.
George Pyke, Jean Roch Rolland, Samuel Gale, } Judges.
Samuel Wentworth Monk and R L Morroug Clerks of the Crown
Hon Roch De St Ours, Sheriff
Alexander Maurice Delisle and William Hen Bréhaut, Esqrs Joint Clerks of the Peace
Jean Mondelet and Joseph Jones, Coroners
Richard Dillon, Interpreter

Court of K. B. for the District of Three-Rivers.

The Resident Judge at Three-Rivers and two other Judges of the Court of King's Bench, one from Quebec and the other from Montreal.

Joseph Rémi Vallières de St Real, Resident Judge
Isaac G Ogden, Sheriff
Narcisse S Turcotte, Esq., Clerk of the Peace
Valère Guillet, Coroner
Pierre Portugais, Crier

Provincial Court—Inferior District of Gaspé.

John Gawler Thomson, Provincial Judge
A Bebee and J Wilkie, Joint Prothonotaries
Ditto Ditto Clerk of the Peace
Martin Sheppard, Sheriff
Robert Sherar, Coroner

Provincial Court—District of St. Francis.

John Fletcher, Judge
William Bell, Prothonotary
Charles Whitcher, Sheriff
William Bell, Clerk of the Peace
C A de Tonnancour, Coroner
J H Terrill, High Constable
C M Hindman, Crier

Registrars of Deeds in the Townships.

Robert Vincent, Sherbrooke
Phil. H Moore, Missisquoi
Richard Dickinson, Shefford
William Ritchie, Stanstead
William Robins, Drummond
John Munro, Beauharnois
John Meyer, Megantic
J F Taylor, Ottawa
Theodore Davis, County of Two Mountains

Court of Vice-Admiralty (Quebec.)

Henry Black, Judge

William Power Registrar
John Buckworth Parkyn, Marshal
J H Kerr, Dy. Receiver of Droits and Perquis

JUSTICES OF THE PEACE.

DISTRICT OF QUEBEC.

[Commission issued in 1838.]

The Members of the Executive and Special Coun cils, the Judges of the Courts of King's Bench fo the Districts of Quebec, Montreal, Three-River Gaspé and St. Francis, the Judge of the Court o Vice-Admiralty.

Thomas Wilson, Quebec.
John Neilson, do
John Davidson, do
Jacques Voyer, do
Noah Freer, do
William Price, do
Jos. Frazer, St François,
Edward Hale, Portneuf
Amable Dionne, Kamouraska
François X Larue, Pointe aux Trembles
Louis Legendre, Lotbinière
John Racy, Beauport
Ignace G Boisseau, St Thomas
Remi Puize, St Anne Lapocatière
Joseph Ouellet, Trois Pistoles
Pierre Canac dit Marquis St André
Charles Chapais, Junr. Rivière Ouelle
Antoine C Taschereau, St Marie, Beauce
François Lehoullier, do
George Pozer, Quebec,
Narcisse Duchesnay, St Marie, Beauce
James M'Kenzie, Quebec
Aug Caron, Ste Anne du Nord

Charles de Léry, jun. Quebec.
John Lambly, do
Joseph Morrin, do
Charles Smith, do
Alexander J. Wolff, Valcartier
Anthony Anderson, Quebec.
Henry Lemesurier, do
Gilbert Henderson, Frampton
John G. Clapham, Quebec
Charles Casgrain, Rivière Ouelle
William Pozer, Aubert-Gallion
Charles Robertson, Point Lévi
Henry Atkinson, Quebec
Hammond Gowen, do.
L. F. Dufresne, Ancienne Lorette
C. King, St. Antoine
Louis Methot Ste. Croix
A. M'Killop, Inverness
Joseph Gamache, l'Islet,
Abraham Larue, Cap St. Ignace
P. E. Taschereau. Ste. Marie Beauce
Jean Jos. Reny, do
W. B. Lindsay, Quebec
Jos. Roy, St. Gervais
F. Chamberland, Isle-Verte
Robert Julyan, Frampton
Z Goff, Leeds
John Jones jun Quebec
Peter Lord, Ireland
H. Lemoine, Chateau-Richer
François Angers, Pointe aux Trembles.
John Allen, Megantic
Ebenezer Baird, Quebec
Joseph Bedard, St Jean des Chaillons
J C Belanger, Saint Anselme
Louis Belair, Baie St Paul
Jean B Bigaouette, Quebec
George Black, do
Michael Borne, do
Frs Buteau do
Pierre T Casgrain, River Ouelle
Eugene Casgrain, L'Islet
André Simon, Baie St Paul
Dr John Clark, St Famille Isle d'Orleans
John Coote, Saint Sylvester
Pierre D'Assilva, Quebec
Vincent Dubé, Ste Anne de la Pocatière
James Keough, Ireland
Oilvier Grégoire, St Nicholas
Walter Hargrave, Inverness.

Chs Harrower, Saint Jean Port Joli
Chs P Huot, Baie St Paul
J R Lambly, Halifax Megantic
Damase Larue, St Antoine
Joseph Larue, Pointe aux Trembles
Jeremiah Leaycraft. Quebec
J B Martin, St Paschal
Aug Martineau, Saint Anne de la Pocatière
L T McPherson, Quebec
Jean Baptiste-Noël, Saint Antoine
Antoine A Parant, Quebec
Joseph Parant. do
F X Paradis, do
Pierre Pelletier, do
Joseph Perron, Isle aux Coudres
Louis Poulin, St Famille Island of Orleans,
PatrickScallon, Saint Sylvester
Robert Symes, Quebec
Maurice Scott, St Nicholas
Hubert N Simon, Malbaie
Charles H Têtu, Rivière Ouelle
Felix Têtu, Trois Pistoles
Joseph N Tourangeau, Quebec

Alexis Tremblay, baie
Thos C Oliva, Kebec Road
James Allsopp, Cap Santé
L A De St George,
George Edwards, St vestre
J G Gaucher Cap S
François Hamelin,
Christian Hoffman Q bec
John Munn.
Horatio N Patton, P Levi
Henry Pemberton, lery Cove
Alexander Simpson, Q bec
Thomas A Stayner,
William Ware,
Robert Allsop, Cap S
Louis Borne, Magdel Island
Willam Connolly, dousac
C F Fournier, St J Port Joli
John Fraser, Quebec
John M Fraser, do
François Guay, Mal
Bartholomew A C G Quebe
James H Kerr, do
Pierre E Leclere, M treal
Jean Reneaud, Char bourg

Samuel Robertson, Saguenay
George H Ryland, Beauport
Thomas A Young, Quebec
François Fortier, St Michel

DISTRICT OF MONTREAL.

[Commission issued in 1837.]

The Members of the Executive and Special Councils, the Judges of the Courts of King's Bench for the Districts of Quebec, Montreal, Three-Rivers, Gaspé and St Francis, the Judge of the Court of Vice-Admiralty.

Joseph E Faribault, L'Assomption
Laurence Kidd, Montreal
Wm M'Crae, St Johns
William Robertson, Montreal
William Bowron, Godmanchester
F X Seguin, Terrebonne
Joseph Vignau, Boucherville
Henry Crebassa, Sorel
James Millar, Montreal
William G Blanchard, Argenteuil
S M Vienne, Lachenaie
Hugues L De Martigny St Hugues
Conrad Derrick, Clarenceville
Thomas Jobson, Isle aux Noix
James Brown, Montreal
Jean B H De Rouville. St Hilaire
Donald Duff, Lachine
Daniel De Hertel, St Andrews
Whipple Wells, Farnham
Alfred Nash, do
Clark R Vaughan, Stanbridge

James Wood, Farnham
Hoyes Lloyd, New Glasgow
John McKenzie, Terrebonne
Charles Penner Lachine
Samuel Cuthbert, junr Lanoraie
Thos Barron, Argenteuil
Charles Manuel, St Martine
John Simpson, Coteau du-Lac
Thomas Kains, Grenville
Charles Têtu, St Jean Baptiste
John M'Gibbon, St Regis
Lawrence G Browne, St Clement
Louis Barbeau, Laprairie
Richard Frost, Granby
Jas Campbell, Lochaber
William U Chaffers, St Cezaire
Theodore Davis, Chatham
John A Mathison, Vaudreuil
Austin Cuvillier, Montreal
Jules Quesnel, do
Joseph Shuter, do
Benjamin Holmes, do
William Hall, do
François Languedoc, St George Acadie
Stevens Baker, Dunham
John Davidson, St Regis
Xavier Leblanc, Lavaltrie
Edward H Mount, Point Clair
Owen Quinn, Argenteuil
François X Rassic[illegible] Sault au Recollet
Albigence W Robin[illegible] St Johns
Sewell Forester, Sheff[illegible]
Hezekiah Robinson, d[illegible]
James N Pettis, Brom[illegible]
Paul H Knowlton, do
Horatio N May, St [illegible]mand
Daniel Campbell, do
Abraham Thompson, d[illegible]
John Baker, d[illegible]
Anson Kempt, d[illegible]
Ammi Squier, Potton
Jonathan Selby, Dunh[illegible]
William Baker, d[illegible]
Horace Lyman, Gra[illegible]
Jacob Cooke, Brome
Samuel Wetherbe, Gra[illegible]
William Wallis, Hinc[illegible] brook
Thomas Kennedy, G[illegible] manchester
Robert H Norval, B[illegible] harnois
Charles Benedict, St[illegible] drews
Thomas Bingham, [illegible]
David David, Cha[illegible]
Henry Hoyle, Lacol[illegible]
Oliver Odell, do
Cornelius Van Vli[illegible]
Loop Odel, Napier[illegible]
Levi Bigelow, Buch[illegible] ham
L A Moreau, Laprai[illegible]
Donald McLean, L[illegible] ber
Joseph J Leclaire[illegible] Thérèse

X Rassic
Recollet
W Robinc
ns
orester, Sheff
Robinson, d
Pettis, Brom
Knowlton, do
N May, St
ampbell, do
Thompson, d
ker, d
Kempt, d
Squier, Potton
Selby, Dunb
Baker, d
Lyman, Gra
ooke, Brome
Wetherbe, Gra
Wallis, Hinc
Kennedy, G
hester
H Norval, Be
is
Benedict, St
s
Bingham, B
David, Cham
Hoyle, Lacol
Odell, do
us Van Vlic
Odel, Napier
igelow, Buch
oreau, Laprai
McLean, Lo
J Leclaire
èse

Tiberius Wright, Hull
Charles T Grece, Blainville
John Jones, senior, Montreal
Daniel Arnoldi, do
Edward M Leprohon, do
Benjamin Hall, do
George Holt, do
Joseph T Barrett, do
Solomon Bingham, St George
Edward W Carter, Sorel
John Crebassa, do
James Millar Godmanchester
Fisher Ames, do
Ruggles Wright, Hull
Pierre Lanctoc, St Remi
Philip H Moore, Bedford
Galloway Freleigh, Stanbridge
Asa Cook, Petite Nation
William M'Dole, do
Hiram Corey, Stanbridge
Robert Donnelly, Buckingham
Nathaniel B Beardsley, St George
Charles E Greece, Chatham
Edwin Prinham, Greenville
Hugh M Barrett, Sorel
Theophile Lemay, Monnoir
Leanson Ford, Philipsburgh
David Blanchard, junior Potton
David Perkins, do

Thomas Gilman, Potton
William Berszy, Daillebout
James McGillivray, Sabrevois
Arthur McDonald, Chateauguay
William Robinson, Soulanges
Robert Lindsay, Ormstown
Joseph O Bastien, Vaudreuil
Jonas Abbot, St Armand
Henry Ahern, Vaudreuil
Asa J Alexander, Laprairie
Laurent Archambault Blairfindie
Sidney Bellingham, Montreal
Joseph Benoit, St Charles
George Black, Bristol
James Blackburn, Hull
Baxter Bowman, Buckingham
Timothy Beodeur, St Hughes
François P Bruneau, Boucherville
David Buzel, St Paul
Thomas Caldwell, Templeton
Jean Bte. Cazavant, St Cezaire
Albert Chapman, Clarenceville
Alex Copland, Huntingdon
Joseph Couillard, Chateauguay

Henry Corse, Montreal
Thomas Cringan, Montreal
James Davidson, Hinchinbrook
Able Dawner, DeLery
Auguste Delisle, Boucherville
Alphonse M De Salaberry, Chambly
Amable Deschamps, Repentigny
Alex Douglass, North George Town
Olivier Drolet, St Elizabeth
Louis C L Dumont, St Eustache
Abijah Dunning, Templeton
A C L Duplessis, Contrecœur
Antoine Dupuis, Godmanchester
Gideon Durocher, St Aimé
John Dwyer, St Paul
Benjamin Esty, St Martin
William Evans, Montreal
Charles Forneret, Berthier
Joseph Gariepie, Sabrevois
Augustin Gauthier, St Luc
Frederick E Globensky, St Eustache
Alexander Graham, North George Town
Louis Guerout, St Den
Matthew Harrison, Orm town
John Harvey, Godman chester
George Hay, St Valen tine
Richard Irwin, Kilkenn
Edward T Jones, S Anne
Uriah Laflin, Clarence ville
Leon G Lalanne, Hem mingford
Chas Lemontagne, Mo treal
Joseph Lamoureux, Cyprien
Joseph F Larocque, Lo gueuil
Jean B Lebourdais, Mo treal
P E Leclerc, do
Vital Lefebvre, St Pie
Peter C Loedel, Laval
Donald M'Arthur, Te pleton
John M'Cuaig, St Po carpe
John M'Donald, Chate guay
Duncan M'Donald, M ton
William McGinnis, Athanase
Thomas McGoey, Ca dian Village
John Maitland, Clare
William Manning, La
Louis Marchand, St Jo

Guerout, St Deni
ew Harrison, Orm
n
Harvey, Godman
ter
e Hay, St Valen
rd Irwin, Kilkenn
rd T Jones, S
ne
Laflin, Clarence
e
G Lalanne, Hem
ngford
Lemontagne, Mo
al
ph Lamoureux,
prien
ph F Larocque, Lo
euil
B Lebourdais, Mo
al
Leclerc, do
l Lefebvre, St Pie
r C Loedel, Lavalt
ald M'Arthur, Te
eton
M'Cuaig, St Po
rpe
M'Donald. Chate
ay
ncan M'Donald, M
n
liam McGinnis,
thanase
mas McGoey, Ca
ian Village
n Maitland. Clarend
liam Manning, La
is Marchand, St Jo

John Molson, Montreal
William Morrison. Godmanchester
Robert Murray, do
Thomas Naughty, Templeton
William H Osterout, St Rose
John Pangman, St Henri
Edmond Peel, Sorel
Turton Penn, Montreal
Firmin Perrin, St Antoine
Daniel Phelan, St Columbian
Alexis Pinet. Varennes
John Plummer, St Paul
M A Primeau, St Martine
Timoleon Quesnel, Blairfindie
James Reid, Hinchinbrook
Frs Renaud, St Esprit
Tilly Rice, Blairfindie
Rodger Robson. Hemmingford
Daniel D Salls, St Thomas
Jean Bte Senecal, Saint Jean Bte de Rouville
George Simpson, Lachine
William Snowden, Saint Scholastique
Alex Stewart, Boucherville
Vincent L St Germain, Repentigny
Charles Symmes, Port Aylmer
Jean B Varin, Laprairie
Austin Wheeler, Brome
Henry N Whitman, Stanbridge
John Willsie, Hemmingford
Benjamin Hart, Montreal
Moses J Hayes, do
William O Stevens, St Martin
Louis Belanger, do
John Earl, Two Mountains
Gabriel Roi, St Laurent
A C Cholette, Rigaud
Donald McMillan, do
Thos B Anderson, Montreal
Hugues E Barron, do
Jean D Bernard, do
Oliver Berthelet, do
Michael Bibaud, do
Thomas B Wragg, do
J Bte Castonguay, do
Louis Comte, do
Guil B Donegani, do
Nicholas B Doucet, do
Charles John Forbes, Carillon
John Frothingham, Montreal
Logan Fuller, do
Etienne Guy, do
Patrice Lacombe do
Paul Joseph Lacroix do
Alexis Laframboise, do
Simon Lesperance, La Presentation
Jean Bte Maçon, Montreal
Alex M'Kenzie, Terrebonne

Pierre Louis Panet, Montreal
Charles Séraphin Rodier, do
Felix Souligny, Montrea
Charles Tait, do
John Wainwright, Ar genteuil

DISTRICT OF THREE RIVERS.

[Commission issued January, 1838.]

The Members of the Executive and Special Counc the Judges of the Courts of King's Bench for t Districts of Quebec, Montreal, Three Rivers, Gas and St Francis, and the Judge of the Court Vice-Admiralty.

François Boucher, Maskinongé
René Kimber, sr Three Rivers
Benedict P Wagner, do
François Legendre, Gentilly
Sueton Grant, Three Rivers
Francis Cottrell, Baie St Antoine
Joseph Dionne, St Pierre
Louis Guillet, Batiscan
Etienne Mayrand, River du Loup
Chris Menut, Wickham
Hughes F Heney, Three Rivers
James Dickson, Three Rivers
Luc M Cressé. Nicolet
James Bell, Champlain
Henry Macauley, Sai Maurice
Joseph Beaubien, Ni olet
Charles Dupont, Yam chiche
F L Desaunier, do
Pierre Bazin, River d Loup
J B Bureau, Three R vers
A A Dame, River d Loup
L E Dubord, Champla
James Duncan, Grant am
C E Gagnon, River d Loup
Adolphe Lazeau, La Ba

W C Hanson, St Gregoire
A P Méthot, St Pierre
Petrus Noiseux, Three Rivers
William Robins, Drummondville
Benjamin Therien, Saint David
David Trudel, St Geneviève
Jonathan Wurtele, Saint David
Pierre De Fossés, Three Rivers
Trueman Kimpton, Hunterstown
Louis Laflèche, Sainte Anne
Elzéar Malhiot, do

DISTRICT OF GASPE.

[Commission issued June, 1837.]

The Members of the Executive and Special Councils, the Judges of the Courts of King's Bench for the Districts of Quebec, Montreal, Three Rivers, Gaspe, and St Francis, the Judge of the Court of Vice-Admiralty.

John D M'Connel, Gaspé Basin
Robert Ferguson, Ristigouche
Thomas Busteed, Ristigouche
Henry B Johnson, Point St Peter
William Carter, Port Daniel
Henry O'Hara, New Carlisle
Charles Davis, L'Ance aux Cousins
Farquhar M'Rae, Hope
John Le Bouthillier, Percé
James M'Cracken, Bonaventure
Hypolite Landry, Carleton
Robert Caldwell, New Carlisle
Joseph Meagher, Carleton
John B Blondin, Percé
John Landry, Carleton
Hilaire Michaud, Carleton
Wm Telly, Cape Cove

Malcolm G M'Arthur, Gaspé Basin
Francis Ahier, St George Cove
Peter LeMesurier, do
Charles Verdon, Malbay
Peter Duval, Bonaventure Island
Josiah Case, Cape Cove
P Adams, Ristigouche
John Beck, Cape Hope
Aman Cire, New Richmond
Louis Cire, Maria
John Cruzer, Black Cape
Joshua Denniss, Grand Grève
Edward F Enright, New Carlisle
Isaac Kennedy, Douglass Town

Alexander Hall, do
Nicholas Landry, Ca ton
Joseph Languedoc, G Basin
Joseph G Lebel, Carl
Louis Lelièvre, L River
James Lentisty, Perc
William M'Donald,
Charles Poirrier, B venture
Pierre Poirrier, do
Simon Talbot, Nouv Basin
Anselme Thibaudeau, River
John Adams, senior, tigouche
Victor Mignault, Per

Wilder
Tyler S
Alex R
Timoth
Elisha
Saml P
Eben B
Jesse P
John W

M'DA
George
ham

DISTRICT OF ST. FRANCIS.

[Commission issued in 1836.]

The Members of the Executive and Special Co cils, the Judges of the Courts of King's Bench the Districts of Quebec, Montreal, Three Ri Gaspé and St Francis, the Judge of the Court Vice Admiralty.

Moses Nichols, Ascot
Robert Vincent, Hatley
Selah Pomroy, Stanstead
S Brooks, junior, Ascot

James C Peasley, A
Ichabod Smith, do
John Jones, Hatley
C Bullock, Stanstead

Wilder Pierce, Stanstead
Tyler Spafford, jr Ascot
Alex Rea, Herford
Timothy Rose, do
Elisha Gustin, do
Saml Perce, Brompton
Eben Bacon, Compton
Jesse Pennoyer, do
John Weare, do
Schubael Pierce, Shipton
J C Butler, do
A P Silver, do
Francis Judd, Barnstown
David Moe, Ascot
Levi Lock, Barnston
Jonathan Cutting, do
Luther Hall, Hatley

Added to the Commission in April, 1837.

M'D Alexander, Kingsey
George Alexander, Durham
Thomas Austin. Lennoxville
Wm Brown, Stanstead

ADVOCATES

Charles Richard Ogden, Attorney General
Andrew Stuart, Solicitor General
A R Hamel, Advocate General at Quebec
Dominique Mondelet, Queen's Counsel at Mont
Fred Aug Quesnel, ditto ditto
A. W Cochran, ditto at Quebe
Alexander Buchanan, ditto at Mont
P Vézina, ditto at Three Ri
Pierre Benj Dumoulin, ditto at Three Ri
Charles D Day, ditto at Mont
Henry Driscoll, ditto ditto

AT QUEBEC.

Amable Berthelot
Joseph Levasseur Borgia
George Vanfelson
B A Panet
Andrew Stuart,
G B Faribault
Joseph F X Perrault
Ph Aubert De Gaspé
Andrew Wm Cochran
Edouard Bacquet
Andrew R Hamel
Henry Black
Edward Burroughs
Louis Fiset
Pierre Le Droit
Pierre Chatloup
Jacques Narcisse Amiot
Charles Panet
B C A Gugy
Francis W Primrose
J F J Duval
Thomas William Will
L F Dufresne
Charles E Casgrain
E O Desbarats
Aaron Ezekiel Hart
Charles Deguise,
Hector Simon Huot
Fredk Andrews
Robert Allsopp
Joseph Lagueux
Samuel L Bouchette
René E Caron
R S M Bouchette
Joseph F Deblois
Daniel McCallum

General

Quebec
unsel at Mont
ditto
at Queb
at Mont
at Three R
at Three R
at Mont
ditto

C.

Gugy
s W Primrose
Duval
s William Will
ufresne
E Casgrain
esbarats
Ezekiel Hart
Deguise,
Simon Huot
Andrews
Allsopp
Lagueux
L Bouchette
Caron
Bouchette
F Deblois
McCallum

William Power,
Alex. Stewart Scott,
Charles Drolet,
Thos. Wm. Lloyd
Ths. Cushing, Aylwin
Jos. And. Taschereau
Ol. Jos. Elz Perrault,
Aug. Norbert Morin.
L Robert Malhiot
Wm. King McCord,
John Urquhart Ahern,
Etienne Parent,
Ed. Henry Bowen,
Henri Voyer,
Robt. Hunt. Gairdner,
Geo. Okill Stuart.
Siméon Lelièvre,
G. W. Wicksteed,
E. A. J. Duchesnay,
E. H. J. Duchesnay,
G. F. Bowen,
David Roy,
N. F. Belleau,
G M Muir,
W. McTavish,
F O Gauthier,
Thomas Amiot,
John Helgo Von Exter,
E L Montizambert,
Charles Hunter,
J N Bossé,
George Fred. Dickenson
F X Bedard,
James G. Baird,
Thorn R Smith,
Charles Chabot,
Andrew Stuart, Junior,
Hamby F. Cairns,
Robert Chambers,
John Maguire,
Wm. L. Felton.
Dunbar Ross,
Jacques Cremazie,
Felix Fortier,
J P Bradley,
L G Baillargé,
Wm F Coffin
E. F. Robitaille,
J. A. Panet,
J. T, Taschereau,
Antoine A. Vanfelson,
Horatio Smith Anderson.
J B Parkins,
J G Tourangeau,
F Réal Angers,
Pierre Ant. Doucet,
L. A. Cannon,
R. C. A. D'Estimauville,
F. X Blanchet,
Cyrille Delagrave,
Edouard Joseph Deblois,
Joseph Octave Fortin,
Charles Legaré
Murdoch Morison

AT MONTREAL.

Denis B. Viger,
Janvier Lacroix,
François Xavier Bender,
Pierre D Debartzch
Louis Michel Viger
Fred. Aug. Quefnel,
John Boston,
Louis Jos. Papineau,

R Easton
Joseph Amable Berthelot
William C Meredith
G De Boucherville
Amable Morin
C De Lorimier
Adam Thom
A Pinsonneault
P A A Quesnel
C Monk
Moses S David
Robert Mackay
Joseph Ubalde Beaudry
Henry Hughes
Jean Dominique Delisle
Pierre Louis Pane
Hypolite Guy
Edward Adams Clark
George Weekes
J Sam McCord
Henry Driscoll
L J F Deschambeault
Joseph Bourret
Nathaniel Charles
Pierre Bibaud
Wm Badgeley
Chs Greece
P L Le Tourneaux
Wm Ryan
Frederick Griffin
H Forrest
Jean Théodule Braseau
John Stanley
Jean C Bruneau
Daniel Salmon
John Bleakley
James G Scott
Frs P Terraux
Duncan Fisher

Campbell Sweeny
Ed Th Jones
Charles D Day
John McDonell
Philippe Bruneau
Robt Lester Morrogh
E E Rodier,
Arthur Ross
Thomas Nye
J A Lacroix
James Smith
H Deschambault
Nicolas C Radiger
Leon Gosselin
Pierre Moreau
John Ponsonby Sexton
Ls Hypolite Lafontaine
John Usher, junior
Theophile Bruneau
Hugh Taylor
John Pickel
John Godard
Jos Octave Turgeon
A P Hart
Ls Gust C de Lorimier
Denis Ariste de Laberge
John McGillis
F D David
I I J Phelan
John Radiger
Michael Barret
J J Day
A Dumas
G E Cartier
F D Cartier
R A R Hubert
André Ouimet
A Giard
L T Drummond

Alexis Bourret
Dominique Ben Rellin
Francis Wm Desrivières
Samuel W Monk
Toussaint Pelletier
J McGill Desrivières
G S Henshaw
Peter Rossiter
William Walker
Alexander Buchanan
C C S De Bleury
Dominique Mondelet
Frs P Bruneau
Come Seraphin Cherrier
Chs E Mondelet
H Stuart

AT THREE RIVERS.

Pierre Vézina
Hon Hugues Heney
Pierre B Dumoulin
W C H Coffin
Edward Barnard
Antoine Polette
Henry H Judah
Thomas Burn
R H E Johnston
Pierre E Vézina
Jos E Turcotte
A M Hart
N S Turcotte
L E Pacaud

AT ST. FRANCIS.

James Hallowell
C De Tonnancour
G Kimball
C P Elkins
Edward Short
Robert Armour, jr
William Bell
James Peoples
J M Collard
Hazard B Terril
John Bennet

AT GASPE'.

J R Hamilton
Etienne Martel
J Wilkie
P Winter

NOTARIES.

DISTRICT OF QUEBEC.

TOWN OF QUEBEC.

Roger Lelièvre
Michel Berthelot
Jacques Voyer
Mich Sauvageau
Louis T. Besserer
A Campbell, H M N
Pierre Gagnon
Ant A Parent
Edward Glackemeyer
L T McPherson
F X Vaillancourt
Louis Panet
Michel Tessier
Chas M De Foy
Errol Boyd Lindsay
William C De Léry
Benj Thérien
René Gab Belleau
A B Sirois Duplessis
Fabien Ouellet
Germain Guay
Jean Guillet dit Tourrangeau
Frs H Garneau
J Bte Gagné
Josiah Hunt
Ben Lelièvre
Jos Petitclaire
John Birch
James Reeves
J D Lépine
E G Cannon
Edward Tessier
John Childs
Augustin Defoy
John Heath
William Ross
Et Legaré
Ls Prevost
François Rouleau
Daniel Byrne
P H Faucher
Daniel Watters
F X de Villers
J A St. Pierre
Frs Léon Gauvreau
Joseph Le Febvre
Joseph De Guise

NORTH SHORE.

Chs Pre Huot, Baie St Paul
Joseph Alfred Simard, do
Alex Duperré, do
Josime Pelletier, St Roc des Aunais
Frs Pelletier, do
C H Gauvreau, Malbaie

Edouard Tremblay, Malbaie
Isidore Levesque, Eboulemens.
Louis Ranvoyzé, Sainte-Anne du Nord.
L C Lefrançois, Ange Gardien
Louis Bernier, Château Richer.
Domin. Le François, Lorette.
François Xavier Larue,
S. Proulx,
Francois Laroche,
André Sophien Larue,
Jos. David,
} Pointe aux Trembles.
Paul Bigué, Port Neuf.
Joseph Bernard, Cap Santé.
L. A. de St. Georges, ditto,
Edouar Morin, Grondines,
M. G. Gaucher, Deschambault.
J. de la Chevrotière, ditto
J. O. Arcand, ditto.

SOUTH SHORE.

Olivier Grégoire, St. Nicolas,
F. X. Bourassa, ditto,
Joseph Filteau, Lotbinière,
George L. L'Herault, Lotbinière
J. B. Moreau, ditto
L. F. Godreault, ditto
Fred. Filteau, Ste Geneviève de Batiscan
Julien Demers Ste. Croix
Louis Guay,
David Bigué,
Damase Larue,
Lax. Lefebvre,
} St. Antoine,
Stanislas Amiot, St. Jean Chrysostome,
Jacques Boucher,
Frs X. Lefebvre,
Pierre Paradis,
Joachim Gosselin,
Michel Charest,
Joseph Ignace Leclair,
} St. Henry,

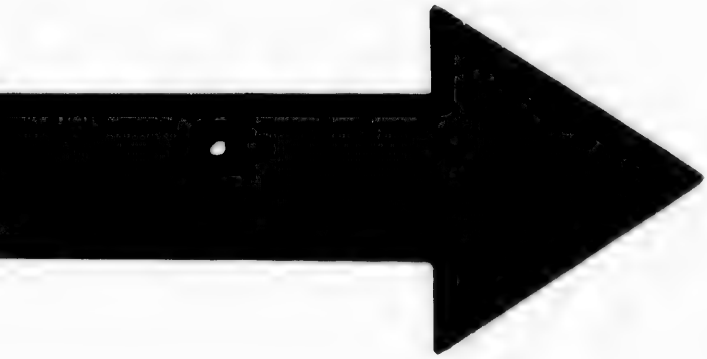

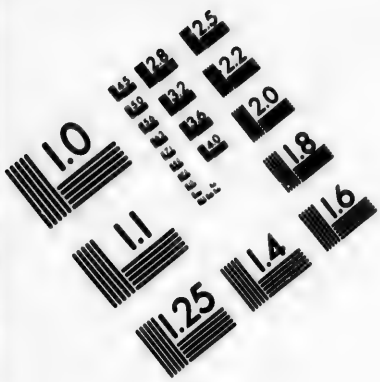

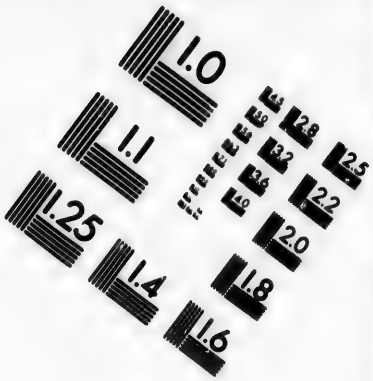

IMAGE EVALUATION
TEST TARGET (MT-3)

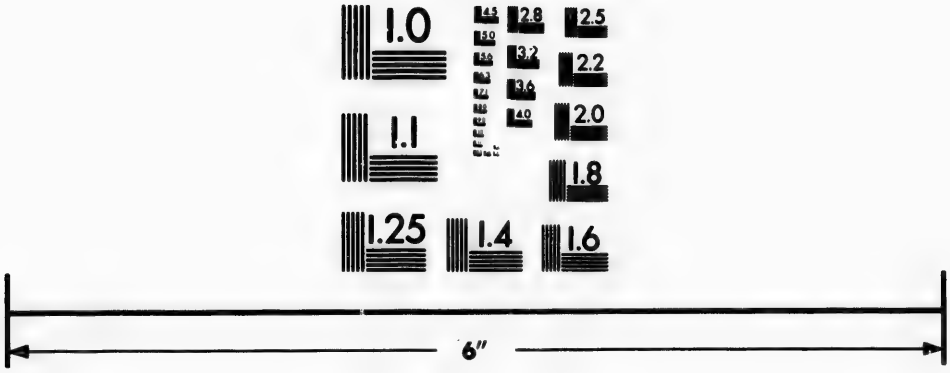

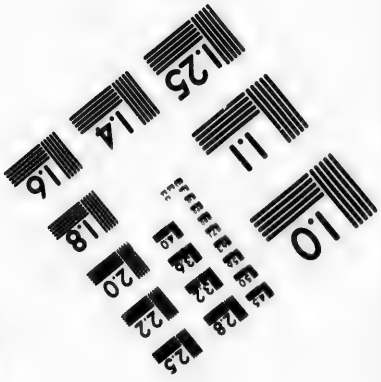

Photographic
Sciences
Corporation

23 WEST MAIN STREET
WEBSTER, N.Y. 14580
(716) 872-4503

2.8
3.2
3.6
2.5
2.2
2.0
1.8
1.1
1.0

John Walsh,
J. Bte. Bonneville, } Ste. Marie, Nouvelle Beauce
Joseph Reny,
T. J. Taschereau, } ditto.
François Verrault,
F. X. Ponsant, St. François Nouvelle Beauce.
Michel Debelotte dit Doftie, St. Joseph, N. Beauce.
Chrs. E. Reny, Ste. Claire.
F. X. Blais, do.
Antoine Cauchy. do
F X Talbot, do
Joſeph Goſſelin, St. Charles.
Abraham Turgeon, St. Gervais.
Cyprien Blanchet, do
Etienne Roy, do
J. Bte. Couillard, Pointe Levi.
Jean Bouffard, do
F. X. Guay, do
Ls. Benj. Delagrave, St. Joseph do. do.
Jo. Clovis Bélanger, St. Anſelme.
C. H. H. N. Larue, Isle d'Orléans.
Ed. McKenzie, ditto.
Narcisse Boisseau, Beaumont.
Charles Dugal, St. Michel,
B. Pouillot, do
Auguſtin Larue, St. Vallier.
Villebon Larue, do.
J. G. Roy, do
Amable Nazaire Blouin,
Louis Ruel, St. Gervais,
Aug. Guillaume Ruel, Berthier,
J. B. Morin, St. François, Riv. du Sud.
J. C. Letourneau,
Nicolas Gaſpard Boiſſeau, } St. Thomas.
Ignace G. Boiſſeau,
Antoine Bernier,
S. Vallée, do
Fran. Marcel Kirouac, St. Pierre,
A. N. Blais, do.

mable Morin, St. Roch.
emy Puzie, Ste. Anne.
br. Larue, Cap St. Ignace,
erre Garon, Rivière Ouelle.
s. Garron, do
. Belanger, do.
E. Morin, St. Thomas.
ichel Honoré St Jorre de Sergerie, do.
n Bte. Taché, Kamouraska.
Beaulieu, River-du-Loup
. Garron, Kamouraska
C. Fournier, St. Jean Port Joli,
xr. Fraser, St. André.
Michaud, do.
chal Dumais, Kakouna,
yse Morin, Rivière du Loup.
Fraser, ditto.
n Baptiste Chamberland, ditto
n Etienne Fraser, St. George, de Kakouna,
Chamberland, Isle Verte,
Fournier, Trois Pistoles
eph Ouellet, Trois Piftoles.
t. Bernier, and Remi Ouellet do.
rre Gauvreau, and W. Dubord, Rimouski.
rtin Sheppard, Diftrict de Gaspé.
. Talbot dit Gervais, St. George de Kakouna.
eph Jutras, St. Antoine de la Baie du Fêbvre.
n Kane, Baie St. Paul

DISTRICT OF MONTREAL.

TOWN OF MONTREAL.

M. Mondelet
is Guy, H. M. N.
B. Doucet
omas Bedouin
ry Griffin
Charles Desêve
J. Bte. G. Pelletier
P. E. Leclerc
J A Labadie
Joseph Guy

Chevalier De Lorimier
Etienne Guy
P. A. Weilbrenner
Z. J. Truteau
Joseph Belle
Joseph D. Vallée
Patrice Guy
Charles A. Terroux
Patrice Lacombe
P. A. Cadieux
John Blackwood
P C Valois
L S Martin
William Blakeley
C A Brault
Joseph H Jobin
Pierre H Dupré
Pierre Beaudry
J J Gibb
W C Hunter
D L St Omer
George Weekes
A A Peltier
Joseph Amiot
George C Cadieux
Victor Gladu
Gedeon M Provost
Benj Théod Doucet

NORTH SHORE.

Joseph Papineau, Petite-Nation
Aug Dumouchelle, Ste. Scolastique
Augustus McKay, do
J B G Peltier, Ste Geneviève
N Doucet, do
J B Constantin, St. Vincent de Paul
M G Baret, — Rigaud
Zephirin Pepin et Césaire Germain, do
Nicolas Monteilot, Ste Rose
Paul Filiatault, do
Ant Alexis Dubois. } Soulanges,
P Ls Charland, }
Felix H Le Maire dit St. Germain, St. Benoit
Hyacinthe Fabien Charlesbois, Vaudreuil
Jos Baby, St. Remi
J Am Charlesbois, St. Polycarpe
J A Berthelot, }
Eugène Fred Globensky, } St. Eustache
Step McKay, }
R Dickinson, Hull
Ls Ed Globensky, Ste. Anne des Plaines
Ignace Raizenne, } St. Benoit
Jean Jos Girouard. }

Charles A Berthelot, Ste. Geneviève
Michel Charest, } St. Thérèse
Joseph Ign Leclaire, } St. Thérèse
Jos Oct Bastien, } St. Thérèse
L B David, St. Paul
Frs H Séguin, } Terrebonne
J L Prevost } Terrebonne
Frs H Prevost, St. Jacques, } Terrebonne
Joseph Brunelle, St. Henry de Mascouche
Louis Janet dit Lachapelle, St. Esprit
Narcisse Bergeron do
Charles Prevost, Pointe Claire
Nicolas S Canbeth, do
André Jobin, Ste. Geneviève
Adrien Berthelot, do
Thomas Boucher De Grosbois, Pointe aux Trembles
J Bte Archambault, St. Roch
Thomas Bedard, } L'Assomption
Jean O Le Blanc, St. Paul, } L'Assomption
Godfroy Chagnon, } L'Assomption
Auguste Rocher, St. Roc, } L'Assomption
J E Faribault, } L'Assomption
E Faribault, fils } L'Assomption
E Archambeault, } L'Assomption
Joseph Ant Therien, } L'Assomption
P A Cadieux, St. Vincent de Paul
François Renaud, St. Lin
François X Racicot, Sault Récolet
Barth Joliette, St. Paul
G R D'Arminault, Berthier
J B Chalut, do
Joseph Baby, St. Remi
L J Anselme Douaire Bondy, Berthier
Charles A Forneret, do
Leopold Desrosiers, do
J B F Morin dit Chenevert, do
J F Mercure, St. Cuthbert
François Rouleau do
Louis St. Antoine do
Joseph Hubert Paquet, Ste, Elizabeth
Pierre Besse, St. Jean

Jean Bte Lukin, Napierville
Louis Decoigne, Lacadie
Thos G Thibaudière de Laronde, St. André
M Brodeur, St. Hugues

SOUTH SHORE.

Louis Demers, Chateauguay
Jos Narcisse Cardinal, do
Paul T Pinsonault, St. Constant
L H Leblanc, do
Louis Decoigne, Blairfindie
P P Desmarais, do
Edmond Henry, La prairie
Louis Barbeau, do
Pierre Gamelin, do
Jean Bte Dupuy, do
Pierre Lanctot, do
Laurent Aug Moreau, do
Médard Hubert, do
J B Varin, do
A F Duperré do
François Metras, Laprairie de la Madeleine
Laurent Archambeault, St. Philippe
Frs Méd Petrimoulx, do
Louis La Coste,
Jos Boucher de La Broquerie,
Augustin Delisle
A Eusèbe Bardy, St. Athanase, } Boucherville
Joseph Goguet,
Chs Danau de May,
Alexis Paré,
Alexis Pinet et Ls A Robitaille, Varennes
Henry Aubertin, Varennes
Alexis C L Duplesis, Contrecœur
C B Le Noblet Duplessis, do
Mosé Le Noblet Duplessis, do
Norbert Le Noblet Duplessis, do
Edmond Clement, } St. Joseph de Chambly
René Boileau,

Joseph Demers,
Joseph Porlier,
Bazile Larocque,
Charles Gedeon Scheffer, } St. Joseph de Chambly
Louis Sarault,
Ovide Leblanc.
Louis Hainault, } St. Clement de Beauharnois
Joseph Soupras, St. Mathias de Rouville
Paul Bertrand, do
M D Lapierre
Théophile Lemay, St. Marie de Monnoir
Jos Isaïe Boudreau, do
Henri Bondy, do
E G Coursolles, Belœil
Louis C Duvert, St. Charles
Jean Baptiste Maranda, St. Charles
Charles Tétu, St Jean-Baptiste
Pierre Ant Gauthier, St. Antoine
Firmin Perrin, do
Antoine Côme Cartier do
Joseph Meilleur, St. Laurent
Michel Lamande, St. Jean Baptiste de Rouville
Lucien Archambeault, St. Hyacinthe

NORTH SHORE.

Jos Mignault and H Laparre, St. Denis
Charles Bazin, St. Jules
Louis Brunelle, St. Hyacinthe
Amb Brunelle, do
Jean Frs Tétu, do
P N Pacaud, do
F X Harnois, do
A A Papineau, do
Frs Léon L Dessureau, do
Henry Crebassa, William Henry
—— Crebassa, do
Léon Lalanne, St. Armand

DISTRICT OF THREE RIVERS.

TOWN OF THREE RIVERS.

J Emanuel Dumoulin, Her Majesty's Notary	L D Craig
Joseph Michel Badeaux	C H Lassiseraye
Valère Guillet	D G Labarre, jr
	Wm Burns

NORTH SHORE.

Augustin Trudel, Ste. Anne Laparade
Jos Casimir Dury, do
Louis Dury, do
Louis Guillet, Batiscan
Ferdinand Filteau, Ste. Geneviève de Batiscan
A J Martineau, Champlain
A B De Blois, Yamachiche
P Hubert, do
F A R Bellefeuille, do
Pierre Bazin, Rivière du Loup
Chs Ed Gagnon, do
Joseph Bourret, do
J C Bourassa, St. Léon
Louis St. Antoine, Maskinongé
Godfroi Landry do
Eust Sicard de Carufel, do
Jos David Le Brun, do
F X Brunelle, St. Barthelemi

SOUTH SHORE.

Gamelin Gaucher, St. Pierre les Becquets
Antoine Prosper Methot, do
Laurent Genest Gentilly do
Pascal Pepin, Bécancour
Antoine Luc Poulin de Courval, St. Grégoire
Luc Michel Cressé, Nicolet
Joseph J Rouillard Lecomte, do
Joseph Jutras, do
Joseph Roussieau, Baie du Fébvre
Pierre Blondin do
Antoine Robin, St. François du Lac St. Pierre
William Pitt, do

François Rivard, St. Michel d'Yamaska
Pierre Piette, do
Benjamin Thérien, St. David

DISTRICT OF ST. FRANCIS.

David Thomas
William Ritchie
J Leclaire
C A Richardson
Charles Aylwin

DISTRICT OF GASPE.

Martin Sheppard, New Carlisle
G Lebel, Carleton,

PHYSICIANS SURGEONS, &c.

DISTRICT OF QUEBEC.

Quebec Medical Board.

Joseph Painchaud, President.

Ant G Couillard	Joseph Parant
Thomas Fargues	James Douglas
Joseph Morrin	Jean Bte Noël
John Rowley	Jean Bte Blais
Etienne P Taché	Charles J Frémont
J Blanchet	William Marsden

J Z Nault, Secretary and Treasurer.

IN THE TOWN.

Joseph Painchaud	Chs James Frémont
Ant G Couillard	William Marsden
Thomas Fargues	Edouard Rousseau
Joseph Morrin	Chs Poole
John Rowley	Henry Grasset
J Blanchet	Vincent Martin
J Parant	J Racey
Frs J Séguin	Alfred Jackson
Samuel W H Leslie	James A Sewell
James Douglas	J Z Nault
G M Douglas	L Labreque
Samuel Waller	Wm Colclough
P M Bardy	Olivier Robitaille

Apothecaries.

Musson & Savage	Begg & Urquhart
J J Sims	Joseph Bowles

Midwives.

Marie L Ozeley	Mary Inglis
Margaret Papps	M Brookbank
Mary Donaldson	

IN THE COUNTRY.

P de S Laterrière,
omas Horsman
Fortier
est Munkel
enne P Taché
rge Larue
re Mackay
Gaucher
Lamoureux
n Clark
Fortier
les Pelisson
Girard
Drolet
Leveaux
Noël

J Bte Blais
Réné Bedard
Oct C Fortier
Wm Thurber
John Jameson
A T Michaud
Wm Liddell
E Manning
G A Allsopp
A J Pambrun
James O'Leary
Blaise Marié
Montague Scott
Howard Hooper
G Lachance

DISTRICT OF MONTREAL.

MEMBERS OF THE MONTREAL MEDICAL BOARD.

r. ——— *President.*
——— *Vice President.*
R J Kimber.....Three Rivers
Jacq Dorion.....St. Ours
T Kimber.....Chambly
P Beaubien.....Montreal
G Vallée..... do
O T Bruneau..... do
J B Mc lleur.....L'Assomption
E Moreau.....Montreal
B Weilbrenner.....Boucherville
—— Valois.....Pointe Claire

T H Latour, *Secretary.*

IN THE TOWN.

Alex Lusignan
Robt Hall
G J Vallée
M H May
Frs Arnoldi
Henry McDowal
Henry Porter
Joseph Hensley
James M'Aulay
John Walker
J Stephenson
Elisha J Ramson
Francis Badgley
Ol Ths Bruneau
P D Brousseau dit Lafleur
P Beaubien
W Robertson
Thomas Brown
Jean Bte Lebourdais
J Ed Rankin
J R Spooner
Jacob Glen
Thomas G Keegan
Alfred Digby
John Barr
William Macdonald
William Bell
J Hart
G W Campbell
F W Sheriff
M McCulloch
A Hall
P McNaughton
Jos Surveyor
John Pyke
Jos Workman
F W Hart
P Dansereau
B Globensky
J Crawford
T Black
James P Cowan
C Sabourin
M Scott
H E B Hall
R McKenzie
C Dorion
Isidore S Lafontaine
Jos A Perrault
William Donegani
William Macnider
Louis Giard
Louis Davignon
Jean B H Brian

Apothecaries

Romuald Trudeau
Hedge & Lyman
McDonald & Co.
M McCulloch
Wm M Donald

IN THE COUNTRY.

Rodolph Steiger, St. Cuthbert
Rémy C Weilbrenner, Boucherville
Henry Munro, do
J Stubenger, do

illiam Belin, Longue Pointe
H Roe, St. Athanase
M Abbott, St. John's
s Malhiot, Machiche
C C Brazeu, St. Pierre
A H Davignon, Ste. Marie de Monnoir
eph Pratt, St. Vincent de Paul
J Davignon, St. John's
Brassard, Rivière Ouelle
H Masson, St. Benoit
hn Morley, (*u s*) Boucherville
s Chicon Duvert, St. Charles
M R Barbier, Berthier
F B Lionois, Chambly
ter C Leodel, St. Paul
s Bouthillier, St. Hyacinthe
French, do
a T Alexander, Laprairie
chel F Valois, Pointe Claire
moleon Quesnel, St. Phillippe
V Robinson, St. John's
s Gordon O Doherty, St. Eustache
nable Berthelot, St. Eustache
Bte Meilleur, L'Assomption
Masson, St. Benoit
ke Bent, Ste. Geneviève
C Boucher de Labruère, St. Hyacinthe
mouchellè Tressier, St. Laurent
s J Bordwin, Current Ste. Marie
Edmond, St. Mathias
J G Cazeneuve, L'Assomption
mes Dorion St. Ours
Newcombe, Lachine
Albert Bender, Napierville
zile Charlebois, Vaudreuil
S Parker, Verchères
m Fleury Deschambault, Pointe aux Tremble
X O Boucher, Maskinongé
Aimong, St. Mathias
C Blyth, Mascouche
stave Iserhoff, Berthier

Barnard M'Gale, St. Roc
Chs Boucher de Grosbois, Longueuil
J B Brousseau, do

RESIDENCE NOT KNOWN.

Simon Fraser
George Meyers
Simon Z Henry
John Gray
Geo Gillees
James Mason
W A Jardine
Joshua Chamberlin
Ths W Porter
Leonard Brown
John Weston
Calvin May
Henry V Rogers
Michael Andrews
Neil McKernan
Jas Wallis
John Charles Belin
Uriah Laflin
Chs P A Boucher
Chs Fleming
Anaclet Gigon
James Cairns
Geo Ferary
J H Jessup
Abr Dukeman
Ser Viger
J B Allard
John H Richelieu
T W Jones
Rotus Parmelee
C B Marié
J Robitaille
Emanuel Lord
J N Barbier
A H David
A C Munro
J W Rice
Sylvestre Cartier
Toussaint Chartrand
E Minckler
W Fraser
S H Gauvreau
P Morin
J Lachaine
J B Brousseau
J McMillan
William Hallowell
Alexander McKay
Thomas S Robinson
Alexander Scott
John Anderson
George R Grasett
Pierre E Picault
Stebbing Revans
Cesar August Regnu

DISTRICT OF THREE RIVERS.

IN THE TOWN.

René Joseph Kimber
Christopher Carter
George Badeaux

IN THE COUNTRY.

North Shore.

hristophe Brazeau, Ste. Anne Lapérade,
harles Malhiot, Pointe du Lac
Lord, St. Barthélimi,
A Dame, senior, Rivière du Loup
H Gauvreau, do
A Dame, junior, do
P A Boucher, Maskinongé
harles Pelisson, Yamachiche,

South Shore.

homas Fortier, Gentilly
harles Marie, do
R A Gilmore, Nicolet
seph O Rousseau. do
seph Smith, Baie du Febvre
ugustus A Alexander, St. François du Lac St. Pierre
éon Rousseau, St. Michel d'Yamaska
—— Renault, St. Pierre les Becquets,

SOREL.

W Carter and George Holmes

DISTRICT OF ST. FRANCIS

Marcus Child, Stanstead
John Parker, do
James Lull, do
Moses Nichols, Sherbrooke
Joseph Ford Townships
Louis Emmons, do
M F Colby, do

LAND SURVEYORS.

Board appointed by commission 2d August 1832, examining such persons as apply to be appoin Land Surveyors in this Province.

Jos Bouchette, junr. D S G

Wm Sax,
Wm Henderson,
Wm Ware,
Joseph Hamel, } Esqrs

Joseph Bouchette, Esquire, *Surveyor General,*
Joseph Bouchette, jun Esq. *Dep. Surveyor Gen*
Wm Sax, Esquire, *First Clerk in the Surveyor Ge ral's Office.*
Harry Ball, *Second Clerk in do*

Robert Jones,	William Henry,
H M St. Germain,	Ste Eustache
Jean Bte Demers,	St. Nicolas
François Le Gendre,	Gentilly
Jean Bte Larue,	Quebec
Modeste Pratte,	Three Rivers
William Sax,	Quebec
Joseph Whitman,	La Cole
Joseph Fraser,	Ste Anne
Ignace Plamondon,	St Regis
Joseph Martel,	Lorette
Henry O'Hara,	Gaspé
Pierre Lambert,	New Liverpool
Theodore Davis,	Carrillon, Ottawa Riv
Charles Laurier,	La Chenaie
Louis Le Gendre,	Lotbinière
Peter Weilbrenner,	Boucherville
Pierre Déry,	Ancienne Lorette
Joel Ackley,	Laprairie
William Teasdale,	Argenteuil
Charles Manuel,	Laprairie

LAND SURVEYORS.

avid Thompson,	(residence unknown)
obert Smith,	St. André
hn Dwyer,	Yamaska Mountain
hn Sullivan,	Maskinongé
arles Fournier	St. Charles
enry de Boisbrillant de a Durantaye,	Kamouraska
n Bte Legendre,	Gentilly
arles Archambeault,	Chateauguay
hn Adams,	Coteau du Lac
ederick Weiss,	Sherbrooke
nery Féré,	St. Eustache
trick H Smith,	Hull
B Duberger,	Murray Bay
xander Stevenson,	Montreal
Bouchette, junr,	Quebec
hn W Quinn,	Ste. Marie N Beauce
T Jones,	Lachine
n P Proulx,	Ste. Marie N Beauce
omas Horan,	(residence unknown)
Leslie,	Quebec
vid Bourdages,	St. Denis
nald Livingston,	Beauharnois
n O Arcand,	St. Michel D'Yamaska
n C Desprès,	St. Hyacinthe
m McDonald,	Town of New Carlisle,
illiam Ware,	Quebec [Gaspé
Tétu,	St.Ths. or New Liverpool
ilippe Verrault,	Cap St. Ignace
eph Hamel,	Quebec
eph Pierre Bureau,	Three Rivers
on G Lalanne,	Hemmingford
xander M'Neil,	Gaspé
colas Lefrançois,	Chateau Richer
n S Ballantyne,	Rimouski
eph Gamache,	L'Islet
able Bochet,	St. Anne de la Pérade
urent Dorval,	L'Assomption
n Barbrint,	Chambly

LAND SURVEYORS.

John Burrows,	Hull
Thos Allstone,	Rivière du Loup, District Montre
James Dignan,	Berthier
Chs Frs Fournier,	St. Jean Port Joli
H U Ballantyne,	L'Islet
Alphonso Wells,	Farnham
H Legendre,	Cap de la Magdelaine
Joseph Pennoyer,	Compton
Elie Bélanger,	Kacona
Gabriel Maufet,	Rivière du Loup
Joseph Weilbrenner,	Boucherville
Adolphus Larue,	Quebec
William Henry,	Sherbrooke
Owen Quinn,	La Chûte
William Henderson,	Quebec
Alexander Jas Russel,	do
Duncan McCallum,	Oddletown
Daniel Webster,	Stanstead
André Trudeau,	Montreal
Andrew Ross,	Frampton,
Andrew Russel,	Leeds
Jules Tremblay,	Baie St. Paul
Thomas Carrol,	St. Ambroise
John Hughes,	Quebec
Hiram Corey,	Stanbridge
John Newman,	Quebec
F X Legendre,	Gentilly
Harry Ball,	Quebec
James Perkins,	Nicolet
E Blanchard,	St. Hyacinthe
Anthony Swalwell,	Hull
William Barrett,	Hemmingford
Jacques Langlois,	Chateauguay
John Ostell,	Montreal
Patrick Daly,	Drummondville
Felix O'Neil,	St. Sylvestre
H G Hall,	Broughton
George Gason,	(residence not known)
Amos Hawley Vaughan,	Caldwell's Manor

TRINITY HOUSE OF QUEBEC.

he Corporation *established by an Act of the Provincial Parliament of the 45th Geo. III., Cap.* 12.

The Hon. John Stewart, *Master.*
H. LeMesurier, Esq., *Deputy Master.*

onble. Geo. Pemberton,
avid Burnet,
B. Symes,
hn Lambly. *Harbour Master,*
bt. Young, *Super't of Pilots,*
} Esquires. } *Wardens at Quebec.*

Officers.

B. Lindsay, and George Manly Muir, *Clerks* and *Registrars*
rol B. Lindsay, Esquire, *Treasurer*
r Wm. K Rayside, *Assistant Harbour Master, and Superintendant of the* Cul-de-Sac.
. B. Simeon alias Lafleur, *Water Bailiff.*
erre Roderigue, *Messenger and Wharfinger.*

WARDENS AT MONTREAL.

Jules Quesnel,
J. Boutillier,
J. Molson,
Ed. Edmonstone,
H. L. Routh.
} Esquires.

Officers at Montreal.

Hypolite Guy, junr. Esq., *Clerk,*
Mr. Edward Armstrong, *Harbour Master.*
James William Delisle, *Water Bailiff.*

Trinity House, Pilots, &c.

Branch Pilots for and below the Harbour Quebec, according to seniority, with the numbe prefixed to each, which they are obliged by Law have painted on the fore and main sails, and on t bow and stern, of their respective Boats, under penalty of ten pounds currency.

No.	Names.	Age	Residence.
1	James Forbes,	60	Matane
3	Barthelemi Pouillot,	56	Quebec
4	Ambroise Dumas,	58	Green Island
5	Gabriel La Chance, 1st	54	Orleans
6	Laur. Tremblay, 1st	53	Quebec
7	Bar. La Chance,	55	Orleans
8	Chrysostome Dumas	54	Green Island
9	Charles Dnmas,	51	do
10	Daniel M'Millan,	71	Matane
11	Francis Forbes,	54	do
12	James English,	51	St Charles
14	Pierre Crépeau,	51	Orleans
15	Joseph Jean,	50	do
16	Amable Lavoie, 1st	51	Father Point
17	George St. Amand,	47	Quebec
18	Pierre Curodeau,	49	Orleans
19	François Morency,	49	do
20	Charles Fortin,	44	St Michel
23	Antoine Boucher,	48	Trois Pistoles
21	Augustin Dorion,	46	Beaumont
24	Pierre Toussaint,	45	Orleans
25	Amable Paquet,	50	do
26	Joseph Desjardins,	45	Kamouraska
28	Gabriel La Chance, 2d	42	Orleans
29	J. A. Dick,	45	do
30	Jacques Fournier,	53	St Thomas
31	Germain Soucie,	52	Green Island
32	Zacharie Côté,	50	Father Point
33	François Paquet	46	St Michel
34	Guillaume La Chance	47	do

Trinity House, Pilots, &c.

.	Names	Age.	Residence.
	Joseph Royer,	42	St Michel
	Frs Lapointe,	41	Orleans
	Joseph Dumas,	53	Green Island
	Louis Asselin, 1st.	40	St Michel
	Frs. Curodeau, 1st.		
	Pierre Lachance,	39	Orleans
	Charles Dion,	41	St Michel
	F. Pepin dit Lachance	42	Orleans
	Pierre Paquet,	42	do
	Joseph Genest,	38	do
	Charles Brown,	40	Cap St Ignace
	Frans. Dupuis,	40	Orleans
	Louis Servant,	41	do
	Jean S. D'Amour,	37	Trois Pistoles
	Honore Chassé,	37	River du Loup
	Frans. Issac Audet,	35	Orleans
	Alexis Peltier,	37	Green Island
	N Paradis,	37	Quebec
	Regule Benville,	38	Father Point
	Antoine Frozier,	37	Quebec
	Edward Pettigrew.	36	Green Island
	Malcolm Smith,	34	St Michel
	Jean Lavoie 1st	34	Rimouski
	Joseph Peltier,	38	River du Loup
	Frs Royer,	34	Orleans
	Firmin Levèsque,	38	Green Island
	Pierre Langlois,	33	Father Point
	J. Bte. Ross,	34	Rimouski
	Xavier Menard,	36	St Valliere
	Jos M Plante,	40	Orleans
	Fras Rioux,	35	Trois Pistoles
	Paul Bowes,	39	Green Island
	Michel Peltier,	36	Orleans
	Germain Peltier,	34	Rimouski
	Peter Gourdeau, 1st	36	Orleans
	Frs Saint Marc,	33	do

Trinity House, Pilots, &c

No	Names	Age	Residence.
74	Thomas Durnford	38	Quebec
75	William Amiot,	34	do
76	Charles Boisselle,	36	St Charles
77	David Pettigrew,	32	Green Island
78	Jean Bte. Laroche,	36	Orleans
79	Henry McKenzie,	34	Laprairie
80	Magloire Rioux, 1st	33	Trois Pistoles
81	Fras. Aubue,	32	Orleans
82	Celestin Coté,	37	Father Point
83	Michel Buteau,	33	Berthier
84	Michel Morin	35	Quebec
85	J. Bte. Asselin,	40	St Michel
86	Antoine Michaud,	33	Kamouraska
87	Firmin Couillard,	36	L'Islet
88	Charles Vezina,	36	Orleans
89	Antoine Fortier,	34	do
90	Joseph Langlois,	34	Cap St Ignace
91	Hubert Gauthier,	32	St Vallier
92	Jean Bte Dion,	37	St Michel
93	Abraham Royer,	35	Orleans
94	André Keable,	36	Cap Chat
95	Amable Genest	34	St Michel
97	Thomas Boutin,	36	St Vallier
98	Pre Rouleaux,	32	Rimouski
99	Michel Fournier,	38	Beaumont
100	Alexis Delisle,	32	Orleans
101	Charles Chouinard,	36	St German
102	Jos Pepin,	30	Orleans
103	Paul Blouin,	32	do
104	Moïse Pepin	32	do
105	Isaac Forbes,	32	Matane
106	Pierre Michaud,	31	Kamouraska
107	Ant La Breque,	32	do
108	Jean Bourgette,	34	St Michel,

Trinity House, Pilots, &c.

Names	Agel	Residence
Jos Raimond,	36	Orleans
Jos Gagnier,	32	St Michel
Ignace Adam,	34	L'Islet
F Jos Pouillot	33	Rimouski
P Audet	30	Orleans
F Bernier	35	Cap St Ignace
Jos Lapointe	32	Green Island
Frdk Dorren	50	Beaumont
Frs Baquet dit Lamontagne	30	St Michel
J Mercier	37	do
Chs. Nollet	30	Beaumont
Olivier Vezina	34	Crane Island
J. Bte. Servant	39	Orleans
F. M. Bouchard,	34	St. Paul's Bay
John Cameron,	34	Beaumont
Louis Lemieux,	34	Crane Island
Jean Gobeille,	30	Orleans
Edouard Vaillancourt	32	Kakouna
Féréol Bourget,	34	Beaumont
Ives Sylvestre,	29	Cap St. Ignace
Maximien Caron,	28	Kamouraska
Louis Jos. Lavoie,	28	Rimouski
Joseph Dérosier,	31	do.
Louis Asselin, 2nd	29	Orleans
Charles Jos. Adam.	29	l'Islet
T. Couillard Desprès	28	St. Thomas
Joseph St Laurent,	29	Trois-Pistoles
Paul Poulliot,	28	Orleans
Gabriel Plante	30	ditto
Jacques Plante,	30	ditto
Hilaire Couillard,	30	St. Thomas

Trinity House, Pilots, &c.

No	Names	Age	Residence
140	Pierre Charrest	28	Kakouna
141	Isaac Gourdea u,	38	Orleans
142	Vital Chamberland	28	St. Michel
143	Pierre Laprise	28	St. Henry de L
144	Pierre Bouchard	27	River du Loup
145	PierreGourdeau,	27	Orleans
146	François Gourdeau	27	do
147	Jean Pouliot, 1st	28	do
148	Augustin Marceau,	34	Beaumont
149	François Pouliot,	28	Orleans
150	Lau. Tremblay 2d	29	do
151	Edouard Ouellet	28	SteAnne la Poc
152	J Bte Caron	35	Kamouraska
153	Frs Pelletier	27	do
154	John Smith	33	Quebec
155	Dominique Girard	27	Rivière du Lou
156	Pierre Goudreau	30	L'Islet
157	Hubert Fortin	27	Orleans
158	Joseph Guay	30	Point Lévi
159	Edouard Marcoux	33	Orleans
160	Charles Pouliot	34	do
161	Celestin St Pierre	26	SteAnne laPoc
162	Fr Curodeau 2nd	29	Orleans
163	F Corriveau	27	Beaumont
164	Paul Ballantyne	30	L'Islet
165	Pierre Côté	28	Green Island
166	Jacob Padique	30	Orleans
167	Edouard Chevalier	28	Green Island
168	William Le Bel	25	Kamouraska
169	Thomas Simard,	25	St Paul's Bay
170	J Bte Turgeon	27	Beaumont
171	Cyprien Langlois	46	Crane Island
172	Zéphirin Chassé	28	River du Loup
173	J Audet dit Lapoint	26	St Michel
174	Antoine Roussel	25	Orleans

Trinity House, Pilots, &c.

No	Names	Agel	Residence
75	E Antile dit St Jean	25	St Jean Port Joli
76	Jean Ruel	26	Orleans
77	Pierrie Dutremble	28	Rimouski
78	Willam Irvine	26	Green Island
79	George Santere	28	Kamouraska
80	Alex Chamberland	30	St Michel
81	Anselm Côté	29	Kakouna
82	William Babin	35	St Jean Port Joli
83	Pierre St Hilaire	26	Point *Lévi*
84	*L*aurt *L*arochelle	29	St Michel
85	F Pepin dit *La*chance	24	Orleans
86	Frs Audet dit *La*point 2nd	24	do
87	Robert Demers	24	Point *Lévi*
88	P Gautron dit *La*rochelle	27	St Michel
89	Charles Bernier	25	Cap St Ignace
90	Mathew Brownley	26	Rimouski
91	Jean Evarice Adam	33	*L*'Islet
93	Amable *L*avoie, 2d	30	St Paul's Bay
94	*L*s Marie *L*avoie	28	Rimouski
95	Regis Menard	24	St Valiers
96	John Titzweire	30	Kakouna
97	George *L*aplante	29	Kamouraska
98	Paschal Dick	26	River Ouelle
99	Jean Dufresne	23	Quebec
00	Am St *L*aurent	24	Rimouski
01	Fk Couillard	25	St Thomas
02	*L*t Paquet	26	Orleans
03	Joseph Gobeille	24	do
04	Jean Pouliot, 2d	24	do
05	Frs Vezina	24	Crane Island
06	Heli Normand	23	do
07	Frs Boissinot	24	River Ouelle
08	Michel Vezina	31	Crane Island

Trinity House, Pilots, &c.

No	Names	Agel	Residence
209	J. Bte Gaulin	24	Orleans
210	Edouard Lavoie	28	Trois Pistoles
211	Alx Vaillancourt	27	Kamouraska
212	Paschal Tardif	23	do
213	Jno McMillan	24	Matane
214	Pierre Normand	25	L'Islet
215	Hil Raymond	25	Kamouraska
216	J Francis Lamarre	26	L'Islet
217	Guil, Fournier	32	Beaumont
218	Hil Govin	23	Kamouraska
219	James Campbell	26	River du Loup
220	Fru Fournier	35	St Jean Port Joli
221	H Verrault	23	do
225	François Thillerge	23	Crane Island
226	J L Roy	28	St Valliers
227	Jos Pouliot	23	Orleans
228	Marcel LeBel	25	Kamouraska
229	Ant Sirois	22	do
230	Ed Demers	21	Point Lévi
231	Léandre Rioux	25	Trois Pistoles
232	J B Raymond	26	Kamouraska
233	Alexis Roy	26	Quebec
234	Jacques Dandurand	23	do
235	Cyrile Larivée	27	Trois Pistoles
236	Jacques Tremblay	31	Orleans
237	Jean Dugas	23	Quebec
238	Henri Lavoie	21	Rimouski
239	H Chamberland	21	St Michel
240	Cyprien Raymond	21	Kamouraska
241	Ant Phaucas, alias Raymond	28	do
242	Simon Forgue	22	St Michel
243	Germain Belanger	27	L'Islet

Trinity House, Pilots, &c.

BRANCH PILOTS FOR AND ABOVE THE HARBOUR OF QUEBEC.

mes.	Age.	Residence.
seph Morin,	58	Deschambault
mbroise Mayrand,	52	do
ntoine Belisle, 1st.	56	do
ntoine Mayrand,	61	do
an Baptiste Biron,	57	do
seph Godin,	56	Cap Santé
rançois Hamelin,	44	Quebec
erre Pagé,	47	do
homas Everell,	43	Cap Rouge
mbroise Lafleur,	54	Montreal
ntoine Belisle, 2d,	47	Deschambault
ouis Baribault,	—	River du Loup
avien Hamelin,	42	Montreal
ntoine Bellecour,	48	Three Rivers
mbroise Paquet,	53	Grondines
an Belisle,	52	Deschambault
seph Paquet,	48	Grondines
livier Boudreau,	46	Three Rivers
phirin Boudreau,	36	do
liver Raymond,	45	Montreal
avid Bouillie,	43	Deschambault
arcisse Raymond,	36	Montreal
dward Boudreau,	44	do
homas Sansouci,	44	Montreal
arcisse Boyer,	36	Deschambault
seph Boyer,	41	Montreal
erre Cotté,	38	do
nesime Neau,	32	William Henry
ouis Trottier,	44	Deschambault
eon Rartzch,	49	Montreal
livier Perrault,	43	Becancour
erre Hamelin,	43	Champlain
ugustin Mathon,	40	Three Rivers
phirin Mayrand,	30	Ste. Anne

Trinity House, Pilots, &c.

Names.	Age.	Residence.
Laurent J Foisy,	37	Chambly
Joseph Matthieu,	38	Berthier
Olivier Marcotte,	37	Montreal
Olivier Lamothe,	38	Cap de la Madeleine
François Dolbec,	45	Ste. Anne Lapétade
Olivier Labelle,	40	Montreal
Amable Hamelin,	44	Becancour
Charles Hamelin,	41	Montreal
Alexander Trottier,	44	Grondines
Charles Beaudry,	53	Three Rivers
Charles Boudreau,	49	Deschambault

RATES OF PILOTAGE.

Rates of Pilotage for the River St. Lawrence.

From Bic to Quebec	*Per Foot.*
From the 2d to the 30th April, inclu.	£1 0 0
From the 1st May to the 10th November, inclusive, - . -	0 18 0
From the 11th to the 18th November, in.	1 3 0
From the 19th Nov. to the 1st March, in.	1 8 0

From Quebec to Bic.	
From the 2d to the 30th April, inclu.	£0 18 3
From the 1st May to the 10th Nov. in.	0 15 9
From the 11th to the 18th Nov. inclusive,	1 0 9
From the 19th Nov. to the 1st March, in.	1 5 9

Rates of Pilot Water and Poundage on Pilot Money are payable at the Naval Office, by Masters and Commanders of Vessels, viz :

every foot of water for which masters or com-
rs of vessels are bound to pay their pilots, from
Quebec, and from Quebec to Bic, 2s 6d cur-
per foot.

vessels going to Three-Rivers or Montreal,

of 100 to 150 tons inclusive,	£2	currency.
of 151 to 200 tons inclusive,	£3	- -
of 201 to 250 tons inclusive,	£4	- -
of 251 tons and upwards,	£5	- -

settling with pilots, masters or commanders of
, or the consignees of such vessels, are to de-
s in the pound for the amount of the sums to
d for pilotage, which will be exacted by the
Officer at clearing out, the same being funded
, under the direction of the Trinity House, for
ief of decayed pilots, their widows & children.

LIGHT HOUSES.

-House on Green Island, in the River St. Lawrence.

Keeper, Mr. Robert Noel Lindsay.

Lantern of the Light-House on Green Island
a Light every Evening, from Sun-Set to Sun-
he next morning, from the Fifteenth day of
to the Tenth day of December, inclusive ; and
llowing are the Bearings of it, by Compass, from
spective places, hereunder mentioned viz. :

Red Island	- -	E. S. E. ½ S.
White Island	- -	E. N. E. ¼ E.
Brandy Pots	- -	N. E. by E. ¾ E.
Apple Island	- -	W. S W.
Basque Island	- -	W. S. W. ¼ W.

Shoal at the N. E. end of Gr. Island, S. W. ½ S.
Shoal at the West end of Green Island, N. E. ¾ E

Light Houses.

Floating Light Vessel in the Traverse.

Commander, - - ———

[As it has not been ascertained whether the ve will hold in her present position, no bearings h been published.]

Light House on Pointe Des Monts.

Keeper, - - Jas Wallace,

Will show a light every evening from sun-set to s rise, between the first of April and the thirty- of December inclusive.

The following Notice was published by the T nity House, relating to this Light House:

Notice to Mariners.

That a Light House has been erected on Poi des Monts. (or Cape Monts Peiés) on the no side of the River St. Lawrence, nearly opposite Cap Chat, the Lantern standing one hundred f above the water.

The Light House lays with the outermost part Caribou Point N. 52°. East and S. 52°. West, the compass, and it can be seen over that point to the Eastward of it.

Ships approaching the light from the Eastward, they draw towards Caribou Point must bring it bear W. by S.; they will then be in a good fair w and if necessary, they can near the land by the le

After passing Caribou Point, and as they draw wards the Light House, they must come no nea than 12 fathoms water to avoid two ledges of roc one of which lays E. S. E. from the Light, with o 12 feet water on it; the other lays S. W. from t Light, and E. S. E. from the Western extremity Pointe des Monts, with 16 feet water on it; but th rocks do not lay farther from the shore than hal mile at low water.

Light Houses.

The Light House lays with the western extremity Pointe des Monts N. 64°. East and South 64°. st, and distant about one mile; and when ships to the Westward of the Point, the Light House one with the outermost rocks off the Point; and ay time it forms a bold distinct Land Mark, and this line of bearing ships are in the best possible way for the general purposes of Navigation, whe- bound up or down.

or any particular purposes of Navigation, ships safely stand to the Northward, until the Light s E. by N.; they will then be drawing near the th land: and when it bears E. ½ N. it is time to ; for when it bears East it will shut in with the h Land, and cannot be seen to the *Southward of t*, and then they will be only one mile from the , and if they are off *Godbut* River, Pointe des nts will bear from them E. by S. two leagues nt.

hen ships are off Saint Nicolas Harbour, and the t bearing E. by N. they are in a good fair way the North Land. The S. E. spit of *Manicoua-* great Shoal, the ship and the Light House are all in one line of bearing.

LIGHT HOUSE ON S. W. POINT OF ANTICOSTI.

Keeper—Mr. William Hall.

Light House having been erected on the South t Point of the Island of Anticosti, Notice is by given that a grand Revolving Light, on the and principle, was shewn thereon for the first , on the 25th of August 1831—and that the said t will continue to be shewn every night from -set to Sun-rise, from the 1st April to the 15th ember, in each year, inclusive,

Light Houses.

When ships are to the Eastward of the Light House, they may safely stand towards the Island until it bears N. N. W. by Compass—they will then be in a good fair way—and if they wish to make more free with the land, they can do so by their lead. The land trends from the Light House S. E. by S. or nearly so.

When ships are to the Westward of the Light House, they may safely stand towards the Island until the light bears S.S.E. ½ E. they will then be in a good fair way from the land, and as before mentioned, they can make more free by their lead

Nearly East and West, with the Light House, and about three-fourths of a mile from it, is the outermost part of a *Reef of Rocks* which joins the S. W. Point. These are dry at low water and are the only dangers near the Light House; therefore a berth of a mile from the Point, is a good fair way.

Sixteen leagues to the Eastward of the Light House, at Shallop Creek, and sixteen leagues to the Westward of the Light House, at Grand Bay, and at the Light House itself, are Depôts of provisions for the use of Mariners in distress, or other shipwrecked persons.

A Light House has been built on Heath Point at the East end of the Island of Anticosti, but has not been put in operation for want of sufficient funds vested in the Corporation of the Trinity House.

PILOTAGE REGULATIONS.

For the payment of Pilotage above Bic to Quebec,

At or above the Anchorage to the Brandy Pots.....	⅔ds of the present rate for a full Pilotage.				
Above the Point of St. Roc	⅓d	do	do		
Above the Point aux Pins, or the Isle aux Grues, and below Patrick's Hole....	¼th	do	do		
And at and above Patrick's Hole.....			£1	3	0
For shifting a vessel from one wharf to another, between Brehaut's wharf and Pointe à Carcis, or from or to the stream from or to any of the above wharves.....			£0	11	8
For shifting a vessel from the stream, or from either of the above wharves to Patrick's Hole, or to the basin of Montmorency, or to the ballast ground, the basin of the Chaudière, Wolfe's Cove, and as far as the River Cap Rouge.....			£1	3	4

Pilotage Regulations, &c.

Rates above the Harbour of Quebec.

From Quebec, To Port Neuf, £4 Currency,	For Vessels of Register measurement, not exceeding 200 Tons,	To Quebec. From Port Neuf, £2 10s. Cur'y
£5.....	If above 200 and not exceeding 250 do.	£3 10s. do
£6.....	If above 350 Tons,	£4 do
To Three Rivers, or above Port Neuf, £6 Currency,	For Vessels not exceeding 200 Tons,	From 3 Rivers, & above Port Neuf, £4 Currency,
£7.....	If above 200 and not exceeding 250 do.	£4 10s. do
£8.....	If above 250 Tons.	£5 10s. do
To Montreal, and above 3 Rivers, £11.....	For Vessels not exceeding 200 Tons,	From Montreal, & above 3 Rivers, £7 10s. Cur'y.
£13.....	If above 200 and not exceeding 250 do.	£ 8 15s. do
£16.....	If above 250 Tons,	£10 15s. do

Pilots are at liberty to leave Vessels forty-eight hours after they arrive at the place of their destination.

BEARINGS AND DISTANCES BETWEEN HEADLANDS, &c. IN THE GULF OF ST. LAWRENCE.

Names of Headlands.	True Course.	Course by Compass.	Distance	Course & Dist. by compass as laid down in the Charts & Books at present in use.	
From St. Paul's Point to Cape Ray,	N. E. by E.	E. by N.	42 Miles	E N E 3-4 E	42 Miles.
From Saint Paul's to Cape North,	S. W. 1-4 W.	W. S. W. 1-4 W.	14 "	W S W 1-4 W	12 "
From St. Paul's to North Bird Island,	N. W. 1-4 W.	N. N. W. 1-4 W.	56 "	N by W 1-4 W	53 "
From St. Paul's to N. E. end of Magdalen Island,	N. W. by W. ¾ W.	N. W. 1-4 W.	57 "	N W by N	52 "
From St. Paul's to E. end of Island,	N. N. W. 1-2 W.	N. 1-2 W.	130 "	N by W	139 "
From Bird Island to Cape Rosier,	N. W. by W. ¾ W.	N W 1-4 N	135½ "	N W 1-4 W	141 "
From Cape Ray to North Bird Island,	W. by N.	N W by W	76 "	N W 1-2 W	66 "
From Cape Ray to E. Point of Anticosti,	N. W. 1-4 W.	N N W 1-4 W	131 "	N N W 1-2 W	148 "

(Signed) JOHN JONES, Master H. M. S. [illegible]

&c.

Quebec.

To Quebec. From Port Neuf,	
£2 10s. Cur'y	
£3 10s. do	
£4 do	
From S River, & above Port Neuf,	
£4 Currency,	
£4 10s. do	
£5 10s. do	
From Montreal, & above S River,	
£7 10s. Cur'y,	
£8 15s. do	
£10 15s. do	

Forty-eight hours
estination.

GEOGRAPHICAL POSITION OF HEADLANDS, &c.

Geographical position of Headlands, &c.. in the Gulf and River St. Lawrence, and on the Coast of Newfoundland, determined on the spot by Astronomical Observations.

	Latitude by Meridian Altitude.	Longitude West of Greenwich.
	° ′ ″	° ′ ″
Quebec, (Wolfe's Monument)	46 48 30 N	71 17 00
Pointe des Monts (Lt. House)	49 19 32	67 25 24
Extreme Point, (des Monts)	49 18 38	67 26 54
Anticosti, (north point)	49 57 38	64 15 35
Do. (east point)	49 8 30	61 46 21
Do. (west point)	49 2 29	64 37 29
Do. (south west point)	(*)	63 33 30
Mingan Island,	50 13 8	64 12 45
Do. Harbor, (Agent's house)	50 17 35	64 16 7
Cape Rosier,	48 50 40	64 15 58
Cape Gaspé,	48 45 14	64 14 12
Bonaventure Island,	48 29 30	64 4 11
Douglas Town, (Gaspé Bay)	48 46 33	64 25 52
Point Escuminac,	47 5 2	64 54 4
Point Miscou, (Miscou Island)	48 1 57	64 36 23
Cape Tourmentine, (Straits of Northumberland)	46 7 38	63 52 16
Paspebiac, (in Chaleur Bay)	48 0 54	65 18 51
Entry Island (W S W point)	47 16 09	61 48 00
Magdalen Islands, (N E point)	47 37 47	61 27 25
Bird Islands, (Northermost,)	47 59 28	61 13 27
Ship Harbor, (Gut of Canso)	46 36 25	61 22 17
Cape Linzee, (Port Hood)	45 59 31	61 36 49
Just au Corp Island, (S. point)	43 58 10	61 38 25
Bear Cape, (Prince Ewd Isl.)	46 00 02	62 30 31
East Point, (ditto ditto)	46 27 34	62 00 42
West do (ditto ditto)	46 37 48	64 24 56
Cape North, (ditto ditto)	47 4 20	64 4 50
Cape Traverse, (ditto ditto)	46 13 17	63 43 21
Pictou Academy,	45 40 20	62 45 02
Cape North, (Breton Island)	47 02 13	60 27 20

LATITUDE, &c., OF HEADLANDS.

	° ′ ″	° ′ ″
Cape Hinchinbrooke, (Breton Island)	45 34 29 N	60 43 10
Cape Portland, (ditto)	45 47 57	60 8 19
Cape Breton, (ditto)	45 56 26	59 50 40
Louisburg, (ruins of old house)	45 53 31	60 0 22
Scattery Island, (east point)	46 1 19	59 44 3
Cape Granby,	46 9 18	59 53 34
Road Island, (Port au Basque)	47 34 11	59 11 13
St. Paul's Isld. (N. W. Cove)	47 12 38	60 11 58
Cape Ray,	47 36 49	59 21 36
Cape Race,	47 40 27	53 8 59
Table Island, (east end)	43 59 5	59 48 51
Do (west end,)	43 56 42	60 14 8

Signed,) J. Jones, Master H. M. S. Hussar,
E. Rose, Master H. M. S. Tyne.

Trinity House, Quebec, 10th Novr. 1829.

Variations of the Compass, established in 1829 by Captain Bayfield, R. N., in the surveying schooner *Gulnare*; those laid down on the Charts being erroneous:

Brandy Pots.....	16½	degrees	west.
Island of Bic.....	17½	do	do
Cap Chat.....	21	do	do
Bay of the Seven Islands	23	do	do
West end of Anticosti...	23½	do	do
East end of ditto.....	24½	do	do

OFFICERS OF THE CUSTOMS.

QUEBEC.

Henry Jessopp, Esquire, Collector.
John Bruce, J. Pendergast, Charles Secretan, [illegible]
bert Oliver, *Clerks*.
C. Grey Stewart, Esquire, Landing Surveyor, (act
as Comptroller.)
John Fletcher, J. H. Kerr, and Thomas Thain, [illegible]
quires, Waiters and Searchers.
J. P. Mears, Clerk to Landing Surveyor.
Charles G. Stewart, Surveyor of Shipping.
R. H. Hamilton, Naval Officer.
John Bruce, Warehouse-keeper.
John Fife, Tide Surveyor.
Hugh M'Donald and Thos. Lambert, Tidesmen
James McLeish, Messenger.

MONTREAL.

William Hall, Esquire, Collector and Surveyor.
R. H. Hamilton, Esquire. Waiter and Searcher
(acting as Comptroller.)
John W. Oliver, Clerk.
Henry Wray and Jos. M. Ross, Extra Clerks,
James Mills, Tide Surveyor.

GASPE'.

John Douglas M'Connel, Esqr. Sub Collector.
Edmund Flynn, Coast Officer at Percé.

NEW CARLISLE.

Henry O'Hara, Esq. Sub Collector.

OFFICERS OF THE CUSTOMS.

PROVINCIAL.

n, McCrea, Esquire, Collector, St. John's.
njamin Burlend, Gauger at do.
Gray and C. Vandal, Land Waiters, at do.
n Simpson, Esquire, Collector at Coteau du Lac.
Tierney, Comptroller at ditto.
uel Perry, Land Waiter at do.
J. Johnson, Extra do. do. do.
ert Hoyle, Collector at Stanstead.
J. Taschereau, Esq. Collector at Nouvelle Beauce.
es Brown, Preventive Officer, Caldwell's Manor.
uel Hingston, do. Godmanchester.
F. G. Studdart, do. Stanstead.
ward March, Land Waiter at La Colle.
Hindman, do. at Compton.
oc Wilson, do at Potton.
Colclough do. at Sherbrooke.
is Demers, Measurer of Rafts of Timber, Fire Wood, &c., at Chateauguay.

POST OFFICE.

Officers of the General Post-Office in the Provinces and Islands of British North America.

THOMAS ALLEN STAYNER, Esquire, Deputy Post Master General for British North America
Wm. Henry Griffin, Surveyor for Lower Canada
Charles Breczy, Surveyor for Upper Canada.
William Griffin, Chief Clerk to Dy. P. M. General
Edward S. Freer, 1st Clerk to ditto
Gilbert E. Griffin, 2d do to ditto
E. J. King, Esq., Accountant to G. P. O. British North America.
V. Daintrey, 1st Clerk, } Accountant's Office.
Wm Kimlin, 2nd ditto, }
John Sewell, Chief Clerk, Sorting Office.
David Logie 2nd ditto ditto
A. Henderson, 3d ditto ditto
John Watt, } Letter Carriers.
John Adamson, }
S. Allan, Messenger.

LOWER CANADA.

Offices.	*Post-Masters.*
Abbottsford,	Ebenezer Fisk,
Aylmer,	C. Symmes,
Babyville,	J. Bigelow,
Barnston,	Daniel Webster,
Beauharnois,	D. Masson,
Becancour,	B. Lupien
Bedford,	P. H. Moore,
Berthier,	F. R. Tranchmontagne
Berthier en Bas,	

Post-Office.

	Offices.	*Post-Masters.*
10	Bolton,	Jos. Attwood,
	Boucherville,	Augustin Deslile,
	Brome,	George Fray,
	Brompton,	J. Dennett,
	Buckingham,	Levi Bigelow,
	Batiscan	J. B. Filteau,
	Cacona,	P. Dumais,
	Cap Santé	G. A. Allsopp,
	Cascades,	D. Waters.
	Chambly,	W. H. Dixon,
20	Chateauguay,	A. Ross,
	Chatham,	A. E. Montemarquet.
	Chateau Richer,	W. Lemoine,
	Churchville,	A. Barney,
	Clarenceville,	C. Goodsil,
	Compton,	A. W. Kendrick,
	Coteau du Lac	J. Bell,
	Champlain,	J. E. Lanouette,
	Cape Cove,	William Tilly,
	Carleton,	Jos. Meagher,
30	Chelsea,	Thomas Prentiss,
	Cedars,	William Waters,
	Clarendon,	John Maitland,
	Danville,	T. C. Allis,
	Dewitville,	J. Davidson,
	Drummondville	James Millar,
	Dundee,	John Davidson,
	Dunham,	E. Baker,
	Durham,	Robert Moore,
	Deschambeault,	François Hamelin,
40	Daillebout,	Paul Hervieux,
	Dawn Mills,	William Taylor,
	Eaton.	Joshua Foss,
	Eastville,	
	East Farnham,	Whipple Wells,
	Frelighsburg,	J. Chamberlain,
	Frost Village,	D. Wood,

Post Office.

	Offices.	*Post-Masters.*
	Frampton,	John Ross
	Gentilly,	J. *L.* Wolffe
	Georgeville	C. Bullock,
50	Granby	H. Lyman,
	Greenville	Edwin Pridham
	Grondiness	A. Houd
	Gaspé Basin	John Eden
	Hatley	W. G. Cook
	Henryville	
	Hemmingford	J Scriver
	Herford	Alex Rea
	Hull	James Anderson
	Huntingdon	D K *L*ighthall
60	Industry	P C *L*eodel
	Isle-aux-Noix	Geo Gunn
	Isle Verte	*L*ouis Bertrand
	Inverness	Joseph Redfern
	Kamouraska	Alexis Gagne
	Kingsey	H Evans
	Keithburn	William Barrett
	La Baie	W McDonald
	*L*a Beauce	J R Fortier
	L'Acadie	Isaac Caote
70	Lachine	John England
	*L*achute	H Hutchins
	La Colle	Traver Vanvliet
	*L*aprairie	John Fairbairn
	L'Assomption	J B Meilleur
	*L*eeds	H C Warton
	*L*ennoxville	C A Richardson
	*L*es Eboulemens	John Slevin
	L'Islet	J Ballantyne
	*L*ochabar	W Mc*L*ean
80	*L*otbinière	Joseph Filteau
	*L*ongueuil	Joseph *L*ecour
	Manningville	John Manning
	Melbourne	Thomas Tait

Post-Office

Offices.	*Post-Masters.*
Metis	Edward Armstrong
Montreal	A Porteous
Murray Bay	E Tremblay
Naperville	Loup Odel
New Glasgow	Hoyes Lloyd
Nicolet	L M Cressé
North George Town	Alexander Reeves
Norton Creek	John Robinson
New Carlisle	Andrew Balfour
New Ireland	Amos Hall
Ormstown	John Cross
Petit Nation	D B Papineau
Philipsburg	W W Smith
Portneuf	A Goudrie
Point Claire	John Mount
Potton	L Knowlton
Port St Francis	Smith Leith
Percé	William Annett
Point St Peter	H B Johnston
Quebec	John Sewell
Rawdon	T Griffiths
Richmond	G K Foster
Rigaud	S Fournier
Rimouski	P Gauvreau
Rivière du Loup	T L Chalon
Rivière du Loup (en bas)	H Davidson
Rivière Ouelle	Nazaire Tétu
Russell Town	Alexander McFee
Repentigny	Antoine E Deschamps
St André	E Michaud
St Andrews	W G Blanchard
St Anne de la Perade	P A Dorion
St Anne le Pocatière	R Puize
Ste Anne (bout de l'Isle)	Edward McNaughton

Post Offices.

	Offices.	*Post-Masters.*
	St Antoine	J G J Noël
	St Benoit	———
120	St Césaire	W Chaffers
	St Charles	Peter Spink
	St Croix	E Godin
	St Denis	O Chamard
	St Eustache	D Mitchell
	St Francis	I Gill
	St Geneviève	———
	St George	———
	St Giles	———
	St Gregoire	———
130	St Hilaire	H DeRouville
	St Hyacinthe	Wm Honey
	St Jacques	Joseph Dufresne
	St Jean Port Joli	S Fraser
	St Johns	C Pattee
	St Marie de Monoir	T Lemay
	St Martine	C M Leburn
	St Mathias	———
	St Nicholas	Maurice Scott
	St Ours,	Frs Hughes
140	St Paul's Bay	Louis Belair
	St Pierre les Becquets	A P Methot
	St Roch des Aunais	A Morrin
	St Roch l'Achagan	J Buxton
	St Thomas	E P Tasché
	Sherbrooke	C Whitcher
	Stanstead	P Hubbard
	Stukley	Silas Godard
	Stanbridge East	E J Briggs
	St Laureut	Daniel McDonald
150	St Luc	Benj Holmes
	Ste Luce	A E Gauvreau
	St Martin	Charles Smallwood
	St Vincent de Paul	Césaire Germain
	Ste Elizabeth	George Edward Bull

Post-Office.

Offices	*Post-Masters*
Ste Therèse de Blainville	A A Andrews
Sutton	Gilbert Frary
South Potton	H R Woods
St Damase	
St Jean Bte de Rouville	
St Pie	George Bridgeman
St Stanislaus	Frs Lafleche
St Sylvestre	Enoch Johnson
St Scholastique	
Terrebonne	John McKenzie
Three Rivers	John Robertson
Trois Pistoles	Felix Tetu
Varennes	Jos Marceau
Vaudreuil	J O Bastien
Verchères	Jos Dansereau
Waterloo	H Robinson
W/m Henry	E L Hayden
West Shefford	Schuyler Johnson
Yamachiche	Modeste Richer
Yamaska	F Hébert

Post-Office.

UPPER CANADA.

	Offices	*Post-Masters*
	Adelaide	T Radcliffe
	Adolphustown	Stephen Grffts
	Albion	S B Sterne
	Aldborough	J McDougall
	Alexandria	R Chisholm
	Amherstburg	Jas Kevill
	Ancaster	James Chep
	Asphodel	Thomas Walker
	Aylmer	P Hodgkinson
10	Allen's Mills	John Allen
	Ameliasburg	Thomas McMahon
	Amiens	J P Bellairs
	Barrie	S M Sanford
	Bath	W J McKay
	Bayham	J R McKnight
	Beamsville	James Osborne
	Beaverton	James Ellis
	Belleville	Thomas Parker
	Beverley	Peter Schofield
20	Brantford	Wm Richardson
	Brighton	Jos Lockwood
	Brockville	Henry Jones
	Burford	G W Whitehead
	Bytown	G W Baker
	Beachville	Wm Merigold
	Bloomfield	John Thirkell
	Brock	Wm Bagshaw
	Brougham	N Howell
	Bond Head	J F Robinson
30	Camden East	S Clarke
	Canboro	Wm Fitch
	Carleton Place	R Bell
	Castleford	Thos O'Neil
	Cavan	J Knowlson
	Chinguacousey	W Johnstone

Post Office

Offices	Post-Masters
Chippawa	J Hepburn
Clarke	John Beavis
Clearville	D Gisner
Cobourg	F Hall
Colborne	J A Keeler
Colchester	G Buchanan
Coldwater	Ed Moon
Consecon	E D S Wilkins
Cornwall	G C Wood
Credit	J McGrath
Cooksville	Jno H Savigny
Churchville	Wm Law
Camden West	John White
Caledonia	William Parker
Darlington	Robt Fairbairn
Delaware	W Mills
Demorestville	Thomas Demorest
Drummondville	S Falconbridge
Dundas	B Ewart
Dunville	A S St John
Edwardsburg	M Casselman
Erieus	J W Little
Esquesing	Alex Campbell
Etobicoke	Truman Wilcox
Embro	J Matheson
Emily	J L Hughes
Errol	Alfred Toulmin
Ekfried	Wm Sparling
Eldon	Duncan Cameron
Fergus	James McQueen
Fitzroy Harbour	A McMillan
Fort Erie	James Kirby
Franktown	J Drysdale
Fredericksburg	W A Anderson
Farmersville	Joshua Bates
Flos	Hugh Marlow
Fenelon Falls	Jas Wallis
Frankford	Wm Bowen

Post Office.

	Offices	*Post-Masters*
	Galt	Absalom Shade
	Gananoque	J McDonald
	Georgina	J O Bourchier
	Goderich	W B Rich
	Gosfield	Peter Scratch
	Grimsby	H Nellis
80	Guelph	Robert Corbett
	Haldimand	J Taylor
	Hamilton	E Ritchie
	Hawkesbury	C Hersey
	Hillier	Jas Rogers
	Holland Landing	W Sloane
	Hope	
	Howard	A Wheatley
	Huntley	Arthur Hopper
	Kemptville	W H Bottom
90	Keswick	B W Smith
	Kilmarnock	Ja. Maitland
	Kingston	Robert Deacon
	Kitley	J Chamberlain
	Katesville	Richard Brown
	Lanark	Jno Hall
	Lancaster	William McIntosh
	Lloydtown	Jos Powley
	Lochiel	D McLeod
	London	G J Goodhue
100	L'Orignal	T H Johnson
	Loughboro	Hugh Maden
	Lindsay	Thos Murphy
	Lyndhurst	C Gurney
	March	Thomas Read
	Markham	A Barker
	Marmora	J Fidlar
	Marshville	Jno Graybiél
	Martintown	A McMartin
	Matilda	Geo Brouse

Post Office

Offices	*Post-Masters*
Merrickville	E H Whitmarsh
Mersea	Wm Ambridge
Middleton	Joseph Lawson
Milford	P F McCuaig
Milton	Geo Brown
Mohawk	A Cook
Mosa	G Gibbs
Moulinette	Adam Dixon
Murray	Charles Biggar
Madoc	S McKenzie
Mariposa	Jacob Ham
Maitland	George Longley
McGillivray	Isaac Adamson
McKillop	Adolphus Meyar
Moore	James Baby
Maidstone	Jacob Shaffer
Mill Creek	Timothy Fraser
Napanee	A McPherson
Nelson	T Cooper
Newmarket	William Roe
Niagara	Alexander Davidson
Norwich	Thos Wallace
North Port	Sam Solmes
Newboro	Benjamin Tett
Norval	William Clay
Oakville	W Chisholme
Orillia	G Alley
Osnabruck	Joseph Buckus
Otonabee	Thomas Carr
Oxford	C Ingorsall
Otterville	J H Cornell
Oro	J B Allingham
Osgoode	Dan Cameron
Pakenham	A Dickson
Paris	George Macurtney
Pelham	
Penetanguishene	J M Hamilton

Post Office.

	Offices	*Post Masters*
	Percy	John Platt
	Perth	Francis Allen
	Peterboro	E Sanford
150	Pickering	F Leys
	Port Burwell	John Burwell
	Port Colborne	James Black
	Port Dalheusie	Nathaniel Pauling
	Port Dover	Alex Jenkins
	Port Hope	David Smart
	Port Robinson	D McFarland
	Port Stanley	J Bostwick
	Port Talbot	M Burwell
	Portland	
160	Prescott	A Jones
	Preston	Adam Ferrie
	Port Sarnia	George Durand
	Princeton	Jeremiah Cowan
	Palermo	Robert Webster
	Picton	William Rorke
	Point Albino	John Haun
	Plantagenet	John Kearns, junr
	Queenston	A Hamilton
	Raleigh	Duncan McGregor
170	Rawdon	Ed Fidler
	Richmond	George Lyon
	Richmond Hill	James Sinclair
	Romney	Thomas Renwick
	Ramsay	James Wylie
	St Catherines	W H Merritt
	St George	G Stanton
	St Johns	John Davies
	St Thomas	Edward Ermatinger
	Sandwich	Jno Gentle
180	Scarboro	A McLean
	Seymour West	St Jno C Keyse
	Shannonville	Jno H Blacker
	Simcoe	Duncan Campbell
	Smith's Falls	G C Mittleberger

Post Office,

Offices	*Post Masters*
Smithville	Joseph Foster
Stanley's Mills	R Woodill
Stoney Creek	John Williamson
Stouffville	
Stratford	J U Daily
Streetsville	Israel Ransom
Sidney	
South Gower	Jos Bailey
Seymour East	John Rainie
Sheffield	J A Cornell
St Andrews	D McDonald
Seneca	James Little
Thornhill	Wm Parsons
Thorold	P Keefer
Toronto City	Chas Berezy Acting PM
Trafalgar	A Proudfoot
Tyrconnell	Joseph Paterson
Trent Port	Wm Robertson
Uxbridge	Geo Boscom
Venkleckhill	Neil Stewart
Vienna	Thos Jenkins
Vittoria	S McCall
Walpole	W Mudie
Walsingham	A McLellan
Waterford	J L Green
Waterloo	Daniel Snider
Wellington	A McFaul
Wellington Square	Hiram Smith
West Williamsburg	James Holden
Whitby	J S Heermans
Williamstown	Daniel McNicol
East Williamsburg	
Wilton	S Warner
Woodstock	T S Shortt
Wilmot	Robert Hays
Wallaceburgh	Hugh McCallum
Warwick	C R Nixon
Woolwich	John Davidson

Post Office

Office	*Post Masters*
*W*estmeath	C *S* Bellows
Yonge	*J W*eatherhead
York	Alexander Scobie
York Mills	James Hogg

226 U C
174 L C

400 Total in the Canadas

Nova Scotia.

Halifax, *J*ohn Howe, *S*enr Dep P M Genl
*W*indsor... ....T M Rudolf
Horton..... ....Elisha Dewolf
Annapolis .... Alexander Burkett
Digby .. ..*J* Snodgrass
Liverpool..... ....E Calking

New Brunswick

Frederickton... .. ..*W* B Phair
*S*t *J*ohn..... ....*J*ohn Howe junr
St Andrews... .....*J*ohn Campbell
Miramichi.....*J*ames Caie
Bathurst.....T M De Blois
Campbelltown. ... ..Arthur Ritchie
Grand Falls.....*J* H Ryan
Madawaska..... ... C L Beckwith
*W*oodstock.....Rich English

Prince Ewd Island (Charlotte Town) B Chapp

CE

Post Masters
Bellows
Featherhead
xander Scobie
nes Hogg

Dep P M Gen
Rudolf
ha Dewolf
xander Burkett
odgrass
alking

Phair
Howe junr
Campbell
Caie
De Blois
Ritchie
Lyan
eckwith
English
Town) B Chap

Post Office

The Mails from Quebec to the several Post Offices n the route to Montreal, to Upper Canada and the Jnited States, are made up and forwarded every day, 6 P M in Summer and 4 P M in Winter

The Mails from Quebec for the undermentioned ections of Country, are closed as follows:—

For the Ottawa River, Chambly, St John, Isle ix Noix. and places near the Missisquoi Bay, Tuesays and Saturdays—same hours as the Montreal Mail.

For Eastern Townships, Tuesdays Thursdays nd Saturdays—same hours as the Montreal Mail

For Nova Scotia, New Brunswick, Baie Chaleur, c. Mondays & Wednesdays, at half-past 11 A M.

Mails for Gaspé & Baie Chaleurs via Metis and the Listigouche every Wednesday half-past 11 A M.

Letters for Europe can, during the season of Navition, be sent through the Quebec Office, upon pay- g the Postage to Quebec only. If they are to be nt *via*. Halifax, per the Falmouth Packet, the Posge must be paid to Halifax. If *via* New York both e Provincial and United States Postage must be id, together with the ship's postage of 12½ cents per ngle letter and so on in proportion for double letters d packets.

Stanstead and Montreal, in Lower Canada, and rescott, Kingston and Queenston, are in direct offil communication with the Post Offices in the nited States; and Letters for the United States can sent through either of these Offices, upon payment the Provincial Postage. The United States' Posge upon such Letters will also be received in this untry if desired.

La Beauce and Hilton's, State of Maine, by the ennebec Road, Mondays and Thursdays at 3 P M

CLERGY
OF THE
ESTABLISHED CHURCH OF ENGLAN
IN THE PROVINCES OF
UPPER AND LOWER CANADA,

Lord Bishop of Quebec.

The See is at present vacant.

Lord Bishop of Montreal.

The Right Reverend George J. Mountain, D.
Administering the Diocese.
Archdeacon of Quebec,—the same.
Archdeacon of Kingston, Venerable G. O. Stua
L. L. D.
Archdeacon of York, Honorable and Venerable
Strachan, D. D.
Examining and Domestic Chaplain to the L
Bishop of Montreal, Rev. George Mackie, A. B

DISTRICT OF QUEBEC.

PARISH OF QUEBEC.

- Right Rev. Geo. J. Mountain, D. D., Rec
- Rev. Geo. Cowell, M. A., Chaplain to
  Forces.
- Rev. E. W. Sewell, Minister of the Chape
  the Holy Trinity, and Assistant Minister
  the Parish.
- Rev. J. Brown, Evening Lecturer at
  Cathedral, with the charge of St. Paul's
  the Mariner's Chapel attached.
- Rev. G. Mackie, A. B., Curate of the Pa
  of Quebec.
- Rev. William Chaderton, Minister of
  Peter's Chapel
- Rev. R. R. Burrage, Secretary to the Cl
  Reserve Corporation and Royal Institut
  &c.

ttlements adjacent to Quebec—Rev. H. D. Sewell, M. A., (Chaplain to the Lord Bishop.)
bigny and New Liverpool—Revd. F. J. Lundy, B. C. L.
eds—Reverend J. L. Alexander.
mpton—Reverend Robert Knight.
velling Missionary, (officiating at Grosse Isle,) Reverend Harvey Vachell.

District of Montreal.

Rev. J. Bethune, Rector and acting Chaplain to the Forces.
Rev. James Ramsay. A. B., Minister at St. Mary's Cross.
Rev. D. Robertson, Assistant Minister and Preacher at Lachine.

liam Henry—Reverend J. Jackson, Rector.
thier, &c.—Reverend William Anderson.
otsford, &c.—Reverend T. Johnson.
mbly—Reverend J. Braithwaite, A. B., Rector.
John's—Revd. W. D. Baldwyn, A. M. Rector.
rairie—Reverend C. P, Reid, Assistant Minister at St. John's.
well and Christie Manors—Reverend M. Townend, Rector.
Armand West, (Missisquoi Bay)—Reverend R. Whitwell.
stown and Chateauguay—Reverend W. Bregour, A, B.
Armand East—Reverend J. Reid.
ham—Reverend C. C. Cotton, A. B. Rector.
bridge—Reverend R. P. Balfe.
ford, West and East &c.—Reverend A. Balfour.
don, Kilkenny. &c.—Reverend R. H. Bourne.
Andrews, &c.—Rev. William Abbott, Rector.
—Reverend J. M'Master.
ville, &c.—Reverend Joseph Abbott, A. M.
, &c.—Reverend S. S. Strong.
au du Lac—Reverend J. Leeds.
velling Missionary, Reverend W. Dawes.

District of Three Rivers.

Three Rivers—Reverend S. S. Wood, A. M., Rec
Drummondville, &c.—Rev. G. M. Ross, Rector.
Nicolet—Reverend R. Burgues, A. B.

District of St. Francis.

Lennoxville and Sherbrooke—Reverend L. Doolit
Eaton, North and South—Reverend J. Taylor.
Charleston, Hatley, &c.—Rev. C. Jackson, Rec
Shipton, Melbourne, &c.—Reverend C. B. Flemi
Victoria—Reverend William Arnold.

District of Gaspé.

Gaspé Bay, Percé, &c.—Rev. E. Cusack, A. B.
Bay of Chaleur—Rev. J. Johnson.

UPPER CANADA,

Home District.

Toronto, &c.—Honble. and Venerable J. Strac
D. D. Rector.
Reverend Henry Grasett, A. B., Assistant Mini
Toronto.
The Clergy of the Upper Canada College, offi
on Sundays, in parts adjacent to Toronto.
Yonge Street Chapel—Rev. C. Matthews, M. A.
Markham and Vaughan—Rev. V. P. Mayerhoffe
Thornhill—Reverend G. Mortimer, A. M.
Old Toronto, &c.—Reverend J. Magrath.
Etobicoke, &c.—Reverend T. Phillips, D. D.
Tecumseth and West Gwilliambury—Reverend
L. Osler, A. B.
Nelson—Reverend G. Graham.
Newmarket—Reverend R. Atthill, A. B.

Gore District.

amilton and Barton—Reverend J. G. Geddes.
ncaster and Dundas—Reverend J. Miller, A. M.
sistant Minister, Reverend W. M'Murray.
uelph, Woolwich, &c.—Reverend A. Palmer, A. B.
rantford, Reverend C. Usher.
ellington Square—Reverend Thomas Green, A.B.
ris—Reverend W. Morse.
ttlements on the Grand River—Reverend W. Hill, M. A.
issionaries to the Six Indian Nations on the Grand River—Reverend A. Nelles, and Reverend A. Elliot, from the New England Company, London.

Niagara District.

agara—Reverend T. Creen.
rimsby, &c.—Reverend G. Grout.
ippawa, Stamford and Queenston—Reverend W. Leeming.
aterloo, Fort Erie, &c.—Rev. J. Anderson.
Catherines, &c.—Reverend J. Clarke, A. M.
avelling Missionary, Rev. H. H. O'Neill, A. B.

London District.

Thomas, &c.—Reverend M. Bornham, A. B.
oodhouse, &c.—Reverend F. Evans.
ondon, &c.—Reverend B. Cronyn, A. M.
delaide—Reverend D. Blake, A. B.
xford—Reverend J. Rothwell.
radoc, &c.—Reverend R. Flood, A. M.
andford, &c.—Reverend W. Bettridge. B. D.

Western District.

mherstburg—Reverend F. Mack.
olchester—Reverend F. G. Elliot.
ndwich—Reverend William Johnson.
atham, &c.—Reverend B. Fuller.
arwick—Reverend T. Radcliff, A. M.
oderich—Reverend R. F. Campbell, A. M.

Newcastle District.

Cobourg, &c.—Reverend A. N. Bethune.
Port Hope, &c.—Reverend J. Shortt.
Cavan, &c.—Reverend J. Thompson, and Revere
S. Armour.
Peterborough, &c —Reverend C. T. Wade.
Clarke and Darlington—Reverend T. S. Kennedy.

Midland District.

KINGSTON.
Venerable G. O. Stuart, L. L. D,, Rector.
Reverend R. D. Cartwright, A. M. Assistan
Minister and acting Chaplain to the Force
Reverend William Herchmer, A. B., Chapla
to the Penitentiary.

Bath, Ernestown—Reverend A. F. Atkinson.
Adolphustown, &c.—Reverend J. Deacon.
Belleville, &c.—Reverend John Cochran, A. B.
Carrying Place, (Township of Murray)—Revere
J. Grier.
Mohawk Tract, in the Bay of Quinté, &c.—Re
S. Givins.

Prince Edward's District.

Hallowell, &c.—Reverend W. Macaulay.

Bathurst District.

Perth, &c.—Reverend M. Harris, A. M.
Beckwith, &c.—Reverend J. Padfield.
Richmond, &c.—Reverend R. Rogers.
Goulburn—Reverend W. W. Waite.
March and Huntley—Reverend W. F. S. Harper.
Carleton Place, &c.—Reverend E. J. Boswell.

Johnstown District

Brockville &c—Reverend E Denroche A B
Young, &c—Reverend *W* Gunning A M
Prescot, Maitland &c—Reverend Robert Blakey
Oxford and Marlborough—Reverend H Patton

Eastern District.

tilda, Williamsburg, &c—Reverend J G B Lindsay
naburgh—Reverend R Rolph
rnwall, &c—Reverend G Archbold

---

nitoulin Islands—Reverend C. C. Brough, M.A.
sionary to the Indians at Sault St. Marie, Rev.
. A. O'Meara, A. B, from the Society at Toronto
r the Conversion of the Indians.

Hudson's Bay Territory.

t Vancouver—Reverend Herbert Beaver, Chap-
in to the Company's Factory.

Red River Settlement.

. D. J. Jones, Chaplain to the Company.
. —— Cochrane, Assistant Chaplain.
ssionaries from the Church Missionary Society,
ondon.)

TECHISTS OF THE CHURCH OF ENGLAND IN THE CANADAS.

LOWER CANADA.

rict of Quebec, W Harvey, New Ireland
ard Turner, Bourg Louis
Ward, Métis.
rict of Montreal, Charles Forrest, Chateauguay
and parts adjacent.
rict of Three Rivers, Patrick Benson, Lake
Maskinongé
rict of Gaspé, George Heath, Hope; J. Tuzo,
l'Anse au Beau Fils

UPPER CANADA.

e District, Thomas Moore, Markham.

Newcastle District, R Taylor, Douro
Midland District, Mr Shirley, Bath
Johnstown District, John O Neil, New Boyne
Eastern District, P Mulhern, Cornwall

CORPORATION FOR MANAGING THE CLERGY RESERVES IN LOWER CANADA.

Members: The Lord Bishop of Quebec, and all beneficed Clergy within the Province.

Principal,—The Lord Bishop.

Directors.

The Right Revd. the Bishop of Montreal.	The Rev S S *W*ood
J Bethune	R R Burr
J Jackson	E *W* Sewe
	J L Alex

UPPER CANADA COLLEGE.

Principal (at present vacant)
First Classical Master, Reverend Charles Mat M A late of Pembroke College, Cambridge
Second Classical Master, F *W* Barron, Esqui Queen's College, Cambridge
Third Classical Master, Reverend H Scadding, of St John's College, Cambridge
Mathematical Master, Reverend George Ma M A late of Caius College, Cambridge
Master of the Prepafatory School, Mr Cosins
*W*riting Master, Mr G Barber
Arithmetic. &c Mr Duffy
Drawing, Mr Young
French Master, Mr De la Haye

MINISTERS

OF THE

STABLISHED CHURCH OF SCOTLAND,

IN THE PROVINCES OF

UPPER AND LOWER CANADA,

Constituting the Synod of Canada.

everend John Cook, D. D. Quebec, Moderator,
nd Alexander Gale, Synod Clerk.
everends Messrs. McMorine and Allan, Mission-
ries.

Presbytery of Quebec.

v. ——— ———, St. Gabriel Church, Montreal,
Henry Esson, ditto, ditto.
Alexr. Mathieson, D. D. St. Andrew's do. do.
John Clugston, St. John's do. Quebec,
Duncan Moody, Dundee,
——— ———, Valcartier,
William Mair, Grenville,
Edward Black, D. D. St. Paul's Montreal,
Walter Roach, Beauharnois,
John Taylor, Lachine,
W. Walker, Huntingdon,
James Anderson, Ormestown,
John Cook, D.D. St. Andrew's Church, Quebec,
Thos. M'Pherson, Beechridge & Williamstown,
David Black, Laprairie,
James Muir, Georgetown.

Presbytery of Bathurst.

v. John Cruickshank. Bytown,
Thomas C. Wilson, Perth,
William McAlister, Lanark,
John Smith, Beckwith,
John Fairbairn, Ramsay,

George Romaines, Smith's Falls,
William Bell, Perth,
Peter C. Campbell, Brockville.

Presbytery of Kingston.

Rev. John Machar, Kingston.
James Ketchan, Belleville,
Thomas Alexander, Cobourg,
John C Roger, Peterborough,
Archibald Colquhoun, Otonobee,
Henry Garden, Gananoque,
Robert McDouall, Fredericksburg.

Presbytery of Toronto.

Rev. Peter M'Naughton, Vaughan,
Peter Fergusson, Esquesing,
W. Ritchie, Newmarket,
John Tawzey, King,
Andrew Bell, Toronto, (Township,)
Duncan M'Millan, Caledon,
James George, Scarborough,
William Rintoul, Streetsville,
William M'Killigan, W. Gwilliamsbury,
Willaim T. Leach, City of Toronto,
Robert Murray, Oakville.

Presbytery of Glengarry.

Rev. John M'Kenzie, Williamstown,
——— ———, Martintown,
Hugh Urquhart, Cornwall,
Alexander M'Naughton, Lancaster,
John Isaacs, Lochiel,
——— ———, L'Orignal.

Presbytery of Hamilton.

Rev. Alexander Ross, Aldborough,
Robert M'Gill, Niagara,

James Smith, Guelph,
Mark Y. Stark, Ancaster and Dundas,
Alexander Gale, Hamilton,
Donald M'Kenzie, Zorra,
John Bayne, Galt,
Angus M'Intosh, Thorole,
George Cheyne, Amhertsburgh,
Alexander Gardiner, Ferguss.

QUEBEC CONGREGATIONAL CHURCH.

Reverend Timothy Atkinson.

MINISTERS
OF THE
WESLEYAN METHODISTS,
AND
THEIR STATIONS IN UPPER AND LOWER CANADA.

Lower Canada District.

WM. MARTIN HARVARD, Chairman.

Quebec—Wm. Martin Harvard and Henry Lanto
Montreal—Robert Lusher and Henry Hutchison,
Three Rivers—John Rain,
Wesleyville—Edmund S. Ingalls,
Russelton—Barnabas Hitchcock,
Odell Town—Robt. Cooney & Malcolm McDon
St. Armand—Wm. Squire and Thomas Campbell,
Shefford—John Tomkins,
Stanstead—Thomas Turner,
Sherbrooke and Hatley—Edmund Botterell a Richard Garrett,
Melbourne and Kingsey—John B. Selley and Elliot,
Compton and Lennoxville—John Rain and B. Hit cock,
New Ireland—John Borland.

UPPER CANADA.

London District.

London—Edmond Stoney, Arkle Stokes Newbury,
St. Thomas—James Norris, David Hardie.
Gosfield—J. K. Williston, Henry Byers.
Howard—Stephen Miles.
Oxford—Thomas Fawcett.

mes—John Baxter, Thomas McMullen.
ntford—Thomas Bevitt.
coe—Richard Phelps.
nfries—Robert Corson, William Coleman.
aster—Alexander McNab Peter Kerr.

Ephraim Evans, *Chairman*.

Toronto District.

nto City—William Ryerson, Egerton Ryerson, hn Ryerson, Andrew Taylor.
e Street—Adam Townley, William Scott.
market—Edmund Shepherd, George Sanderson.
nto—Rowley Heyland. Simon Huntington.
on—Hamilton Biggar, John Law.
ilton and Stoney Creek—J. C. Davidson.
sby—Samuel Belton, James Spencer.
atharines—Joseph Messmore, James Musgrove.
ford—Matthew Whiting, Samuel Rose.
by—Horace Dean, John Levere James Wilson, vid Youmans.
k—Cornelius Flummerfelt.

John Ryerson, *Chairman*.

Bay of Quinté District.

ton—Matthew Lang.
f Quinté—Conrad Vandusen, W. H. Williams.
loo and Isle of Tanti—Ezra Healey, William w, James Booth.
well—John Black, J. G. Manly.
ille—Edwy Ryerson.
rg—John Carroll, Hannibal Mulkins; Mat- Richey, A. M. Principal of U. C. Academy, n Beatty, Steward of do.
boro' and Rice Lake Mission—George Poole, ester Hurlburt.
y—Lewis Warner, Solomon Snyder.
y—Cyrus R. Allison, William Steer, Daniel Mullen.

Anson Green, *Chairman*.

Augusta District.

Brockville—Henry Wilkinson.
Elizabethtown and Gananoque—James Brock, Dan. Berney, Wyatt Chamberlayne.
Augusta—James Currie, Henry Shaler, Chas. Wood.
Matilda—Asahel Hurlburt, George Ferguson.
Rideau—William McFadden, William Brown.
Perth—John McIntyre.
Crosby—William Young.
Cornwall—John Flanagan.

Henry Wilkinson, *Chairman.*

Ottawa District.

Bytown—Richard Jones.
Ottawa—Alva Adams, George F. Playter, Frank Metcalf.
Hull—Thomas Harmon.
Richmond—George Goodson.
Mississippi—John Armstrong, William Willoughby.
Osgoode—Vincent B. Howard.
Clarendon—Stephen Brownell.
Pembroke—G. B. Butcher.

Richard Jones, *Chairman.*

Missionary District.

Aldersville—William Case.
St. Clair and Walpole Island—John Douse, George Henry.
Rice Lake—Sylvester Hurlburt.
Credit—Benjamin Slight.
Grand River—David Wright.
Muncey—Solomon Waldron.
Goderich—Hugh Montgomery.
Saugeeng— Gilbert Miller.
Lake Simcoe, Coldwater and Barrie—Jonathan Scott, Wellington Jeffers.
Guelph—Benjamin Nankeville.
Walpole—C. B. Goodrich.
Lake Superior—James Evans, Thomas Hurlburt, Joseph Stinson, General Superintendant.

ETAT ECCLESIASTIQUE
DU BAS-CANADA.

CATHOLIQUE.

DIOCESE DE QUEBEC.

onseigneur JOSEPH SIGNAY, né le 8 Novembre 778, consacré sous le titre de Fussala en Numidie 20 Mai 1827, Evêque de Québec depuis le 9 Février 1833.

r. PIERRE FLAVIEN TURGEON, né le 12 Novembre 1787, consacré sous la titre de Sidyme en Lycie, 11 Juin 1834, et Coadjuteur de Québec.

VICAIRES-GENERAUX.

Jérôme Demers,	Mr F. N. Blanchet,
Thomas Maguire,	Mr Al. Mailloux,
Thomas Cooke.	

Chs. Félix Cazeau, Secrétaire du Diocèse.
Frs. Hilaire Belle-isle, Asst. Secrétaire.
Ant. A. Parent, Sous-Secrétaire.

SEMINAIRES, CURES ET MISSIONS.

DISTRICT DE QUEBEC.

AU SEMINAIRE DE QUEBEC.

Jérôme Demers, Supérieur, et Professeur de Philosophie Intellectuelle et Morale.
Antoine Parant, Procureur.
Louis Gingras, Assistant-Procureur,
Léon Gingras, Directeur du Grand Séminaire, et Professeur de Théologie.

Clergé Catholique

Mr Jean Holmes, Directeur du Petit Séminaire et Préfet des Etudes.
Mr Joseph Aubry, Professeur de Théologie.
Mr Michel M. Brien, Professeur de Rhétorique.
Mr Jean François Baillairgé, Professeur de langue Française et de langue Latine.
Mr Louis Jacques Caseault, Professeur de Physique et de Chimie.
Mr Joseph Tardif, Professeur de Belles Lettres.
Mr. Jos Bonenfant, assistant Directeur du Petit Séminaire.
Mr. Michel Forgues, Professeur de Troisième.
Mr. Jean Langevin, Professeur de Mathématiques.
Mr. Charles Tardif,
Mr. Alex. E. Taschereau,
Mr. Pierre Patry,
Mr. Chs. Ed. Bélanger,
Mr. Jos. Auclair,
} Régens des Humanités.
Mr. Jos Oct. Fortier, Professeur de Langue Anglaise.
Mr. Woodley, Professeur de Dessin.
Mr. V. Mazzocchi, Professeur de Musique.

COLLEGE DE STE. ANNE.

Mr. Alexis Mailloux, Supérieur.
Mr. François Pilote, Directeur et Professeur Théologie.
Mr. Th. Benj. Pelletier, Perfet des études.
Mr. Antoine Langlois, Professeur de Philosophie.
Mr. Ls. Honoré Grénier, Professeur de Belles Lettres.
Mr. Jos. Ans. Moreau,
Mr. Edouard Dufour,
Mr. Henri Dionne,
Mr. Cel. Zéph. Rousseau,
} Régens des Humanités.
Mr. Robert Dupont, Maitre d'Anglais.

LA VILLE.

Mr. Chs. Frs. Baillargeon, Curé de Québec.

Clergé Catholique.

Mr. Patrick McMahon,
Mr. Nicolas Tol. Hébert,
Mr. Ed. Gab. Plante,
Mr. Antoine Campeau,
Mr. Augustn Beaudry,
} Vicaires.

PAOISSE DE ST. ROCH.

Mr. David Henri Têtu, Curé.
Mr. Zéphirin Charest,
Mr. Siméon Belleau.
Mr. Pre. Henri Harkin.
Mr. Michel Racine,
} Vicaires.
Mr. Laur. Thos. Bedard, Chapelain de l'Hôpital Général.
Mr. Thomas Maguire, Chapelain des Ursulines.
Mr. Frs. Germ. Loranger, Chapelain de l'Hôtel-Dieu.
Mr. Ls. Jos. Desjardins, ancien Chapelain de do.
Mr. Patrick McMahon, Chapelain de l'église de St. Patrice.
Mr. Chs. Félix Cazeau, Chapelain de la Congrégation.

ISLE D'ORLEANS.

Mr. Phil. Aug. Parent, St. Pierre.
Mr. Jean Naud, St. Laurent.
Mr. Ant. Gosselin, senr. St. Jean-Baptiste, et St. François de Sales.
Mr. Joseph Gagnon, la St. Famille.

CÔTE DU NORD.

Mr. Ls. Onésime Desilets, St Charles des Grondines
Mr. François Morin. St. Joseph de Deschambault.
Mr. Félix Gatien, St Famille du Cap Santé.
Mr. Winceslas Fréchette, Vicaire.
Mr. Jos. Gaboury, St. Jean Baptiste des Ecureuils.
Mr. Jos. Claude Poulin de Courval, St. Frs. de Neuville de la Pointe aux Trembles.
Mr. Alexis Lefrançois, St. Augustin.

Clergé Catholique.

Mr. Hugues Paisley, Ste, Catherine de Fossambault St Gabriel de Valcartier, &c.
Mr. Jos. Lberge, l'Annonciation de l'Ancienne Lorette.
Mr. Pierre Huot, Ste. Foye.
Mr. Laur. Thomas Bedard, Notre Dame des Anges
Mr. Ls. Théophile Fortier, St. Ambroise, et Missionnaire des Hurons de la Jeune Lorette.
Mr. Pierre Roy, St Charles de Charlesbourg, St Dunstan du Lac Beauport, et St Edmond de Stoneham.
Mr. Charles Chiniquy, la Nativité de Beauport, et Ste, Brigitte de Laval.
Mr. François Boucher, l'Ange Gardien, les Postes du Roi, Mingan, &c.
Mr. Benjamin Desrochers, Visitation du Château Richer.
Mr. J. B. Ant. Ferland, Ste. Anne et St Féréol.
Mr. Frs. Ign. Ranvoyzé, ancien Curé
Mr. Geo. Hil. Befferer, St. Joachim.
Mr. Pierre Clément, St. François Xavier de la Petite Rivière.
Mr. Bern. Benj. Decoigne, St. Pierre et St. Paul de la Baie St. Paul.
Mr. Louis Lelièvre, ancien Curé.
Mr. Prisque Gariépy, St. Urbain de Beaupré.
Mr. Hubert Tétreau, l'Assomption des Eboulemensn.
Mr. Jos. Affelin, St. Louis de l'Isle aux Coudres.
Mr. Zéphirin Lévêque, St. Etienne de la Malbaie.
Mr. Godfroi Tremblay, Ste. Agnès de la Malbaie

Côte du Sud.

Mr. Chs. Isaac Lebrun, St. Jean Deschaillons.
Mr. Edouard Faucher, St. Louis de Lotbinière.
Mr. Jean Bte. Potvin, Ste. Croix et St. Flavien.
Mr. Louis Proulx, St. Antoine de Tilly.
Mr. Etienne Baillargeon St. Nicolas.

Clergé Catholique.

Mr. James Nelligan, St. Sylvestre, St. Giles de Beaurivage, &c.
Mr. Geo. Ant. Belcourt, St Joseph de la Pointe Lévi
Mr. P. Beaumont, St Jean Chrysostôme,
Mr. Jos. Lacâsse, St Henry,
Mr. Jean Bte. Bernier, St. Anselme,
Mr. Joseph Couture, St Isidore.
} de Lauzon
Mr. George Derome, Ste. Marie. St. Elzéar et St. Bernard,
Mr. Ant. Villade, ancien Curé,
Mr. Alexis Bélanger, Vicaire.
Mr. Louis Poulin, St. Joseph,
Mr. Edouard Montminy, St. François d'Assise, et St. George d'Aubert Gallion.
} Nouvelle Beauce.
Mr. John Grady, St. Edouard de Frampton, Buckland, &c.
Mr. Jacq. Benj. Grénier, Ste. Claire et Ste. Marguerite de Jolliet.
Mr. Michel Dufresne, St Gervais et St Lazare.
Mr. Didier Paradis, Vicaire.
Mr. Pierre Villeneuve, St. Charles, Rivière Boyer.
Mr. J. Bte. Perras, ancien Curé.
Mr. Chs. Ed. Poiré, Vicaire.
Mr. Louis Raby, St. Etienne de Beaumont.
Mr. Narcisse Chs. Fortier, St. Michel de Ladurantaie
Mr. Urbain Orfroi, St. Vallier.
Mr. Jos. Cecil, St. François de Sales, et l'Assomption de Bellechasse ou Berthier.
Mr. Louis Parent, St. Pierre, Rivière du Sud.
Mr. Jean Louis Beaubien, St. Thomas.
Mr. Zephirin Sirois, St Antoine de l'Isle aux Grues &c,
Mr. Etienne Edouard Parent, Cap St Ignace.
Mr. F. Xav. Delâge, N. D. de l'Islet.
Mr. François Boissonnault, St. Jean Bte. de Port-joli.
Mr. Louis Brodeur, St. Roch des Aulnets.
Mr. Frédérick Caron, Vicaire.

Clergé Catholique.

Mr. Alexis Mailloux, Ste. Anne de la Pocatière.
Mr. Charles Begin, N. D. de la Rivière Ouelle et St. Denis de la Bouteillerie.
Mr. Ls. Alexis Bourret, Vicaire.
Mr. Jac. Vârin, St. Louis de Kamouraſka.
Mr. Thomas Roy, Vicaire.
Mr. Jac Aubry, St Paschal de Kamouraska.
Mr. Ls. A. Montminy, St. André de l'Islet du Portage.
Mr. Jos. Oliv. Leclerc, St. Patrice de la Riv. du Loup.
Mr. Edouard Quertier, St. George de Cacouna.
Mr. Jos. Isidore Doucet, la Décollation de St. Jean Baptiste de l'Isle Verte, et Chicoutimi.
Mr. Paschal Pouliot, N. D. des Neiges des Trois Pistoles.
Mr. Germ. Siméon Marceau, St Simon et St. Fabien
Mr. Th. Ferruce Deſtroismaiſons, St. Germain de Rimouſky, Ste. Cécile du Bic, Ste. Luce et Ste. Flavie de Lepage, St. Jérôme de Matane, Ste. Anne des Monts, et S. Norbert du Cap-Chat.
Mr. Gabriel Nadeau, Vicaire.

DISTRICT DES TROIS-RIVIERES.

SEMINAIRE DE NICOLET.

Mr. Jean Raimbault, Supérieur.
Mr. Jos. Onêſime Léprohon, Directeur.
Mr. Ls. Moïse Brassard, Procureur.
Mr. Chs. Harper, Professeur de Théologie et de langue anglaise.
Mr. François Desaulniers, Profeſſeur de Philoſophie.
Mr. Chs. Oliv. Caron, Professeur de Rhétorique.
Mr. Etienne Payment, Professeur de Belles Lettres.

Clergé Catholique.

Mr. Louis Frs. Laflèche,
Mr. Léandre Tourigny,
Mr. David Martineau,
Mr. Thomas Caron,
Mr. Jean Noël Guertin,
Mr. Aug. Milet,
} Régens des Humanités.

LA VILLE.

Mr. Thomas Cooke, Curé, et desservant le Cap de la Magdeleine.
Mr. Jacques Harper, Vicaire.
Mr. Pre. René Joyer.
Mr. Barthélemi Fortin, Chapelain des Urſulines.

Côte du Nord.

Mr. Ls. Marcoux, St. Joſeph de Maſkinongé, et St. Marcel du Lac Maſkinongé.
Mr. Moïse Fortier, Vicaire.
Mr. Jacq. Lebourdais, St. Antoine de la Riv. du Loup et Ste. Ursule.
Mr. Louis Edouard Bois, Vicaire.
Mr. Léon Pierre Normandeau, St. Léon le Grand.
Mr. Joſeph Sévère Nicolas Dumoulin, Ste. Anne d'Yamachiche, et Warmontachingan dans le St. Maurice.
Mr. Michel Lemieux, Vicaire.
Mr. Frs. Xav. Leduc, St. Barnabé.
Mr. Louis Ant. Proulx, la Visitation de la Pointe du Lac.
Mr. Pierre Duguay, la Visitation de Champlain.
Mr. L. Léon Belle-isle, St. François Xavier de Batiſcan.
Mr. F. Xav. Côté, Ste. Geneviève de Batiſcan
Mr. Héli Sirois, St. Staniſlas de la Rivière des Envies.
Mr. Marc Chauvin, Ste. Anne de la Pérade et St Casimir des Rapides.
Mr. Jos. Marie Morin, ancien Curé.

CLERGE' CATHOLIQUE.

Côte du Sud.

Mr. John B. McMahon, St. Colomban de Sherbrooke, St. Bibiane de Shipton, S. Hubert de Tingwick, &c.

Mr. Hubert Robson, St. Fréderic de Drummondville, St. Félix de Kingsey, St. Pierre de Wickham, &c.

Mr. Joachim Boucher, St. David de Deguire, et St. Guillaume d'Upton.

Mr. Alexis Leclerc, St. Michel d'Yamaska.

Mr. Pierre Béland, St. François Xavier du Lac St. Pierre, et Missionaire des Abenakis.

Mr. Denis Marcoux, Vicaire.

Mr. Michel Carrier, St. Antoine de la Baie du Febvre et St. Zéphirin de Courval.

Mr. Vincent Fournier, ancien Curé.

Mr. Jean Raimbault, St. Jean Baptiste de Nicolet.

Mr. Jean Bte. Pelletier, Vicaire.

Mr. Jean Harper, St. Grégoire le Grand.

Mr. Charles Dion, la Nativité de Békancour

Mr. Olivier Larue. St. Edouard de Gentilly, Blandford, &c.

Mr. Jos. David Déziel, St Pierre Lesbecquets.

DISTRICT de GASPE'.

Mr. Stanislas Malo, Ste. Anne de Ristigouche, St. Joseph de Carleton et l'Ange Gardien de New Richmond, &c.

Mr. Paul Pouliot, St. Bonaventure, &c.

Mr. Jn. Ls. Alain, N. D., de Paspébiac, &c.

Mr. William Dunn, St Michel de Percé, Douglas Town, &c,

DISTRICT DU NORD-OUEST.

Monseigneur Joseph Norbert Provencher, Evêque de Juliopolis en Galatie, consacré le 12 mai 18[illegible]

Clergé Catholique.

Suffragant, Auxiliaire et Vicaire Général pour le District du Nord-Ouest.

r. Jean Bte. Thibault, } Missionnaires.
r. J. Arsène Mayrand, }

MISSION DE LA COLOMBIE.

. Frs. Norbert Blanchet, } Missionnaires.
. Modeste Demers, }

DIOCESE DE MONTREAL.

nseigneur Jean-Jacques Lartigue, né le 20 Juin 777, cnnsacré sous le titre de Telmesse en Lycie, 21 Janvier 1821, Evêque de Montréal, depuis le Septembre 1836.

r. Ignace Bourget, né le 28 Octobre 1799, consacré sous le titre de Telmesse en Lycie, le 25 Juillet 1837, Coadjuteur de Montréal.

VICAIRES-GE'NE'RAUX.

Jacques Roque,
Pierre Viau,
François Demers,
Mr. Joseph Quiblier,
Mr. Antoine Manseau.

Al. Fréd. Truteau, Secrétaire du diocèse.
r. Jos. Oct. Paré, Sous-Secrétaire.

Etienne Lavoie, } Chapelains de la Cathédrale.
Jos. Oct. Paré, }

Au Seminaire de Montreal.

r. Joseph Quiblier, Supérieur.
r. Jacques Roque.

Nicolas Dufresne, } Missionnaires au Lac de deux Montagnes.
Flavien Durocher, }

Jos. Ls. Melchoir Sauvage,
Jean Bte. Roupe,

CLERGE' CATHOLIQUE.

Mr. Jean Richards,
Mr. Claude Fay, faisant les fonctions curiales,
Mr. Joseph Comte, Procureur,
Mr. Pierre Louis Billaudelle,
Mr. Jean Bte. St. Pierre,
Mr. Patrick Phelan,
Mr. Romain Larré,
Mr. Jacques Arraud.
Mr Peter O'Connell, } Vicaires.
Mr. Félix Larkin, } Vicaires.
Mr. Jos. Sterkendries, } Vicaires.
Mr. Joseph Toupin, } Vicaires.

Au Petit Seminaire.

Mr. Jos. Alex. Bayle, Directeur,
Mr. Jean Larkin, Professeur de Philosophie,
Mr. Phil. Sery. Professeur de Rhétorique,
Mr. Casimir Chalbos, Professeur de Belles Lettres
Mr. Jn. Claude Léonard, Econôme.
Mr. Nic. O'Brien, } Régens des Humanités
Mr. George Goodwin, } Régens des Humanités
Mr. Amable Morin, } Régens des Humanités
Mr. Benjamin Leclerc, } Régens des Humanités
Mr. Eustache Picard, } Régens des Humanités
Mr. Louis Beaudry, } Régens des Humanités
Mr. William Kennelly, } Régens des Humanités
Mr. Flavien Chaulet, } Régens des Humanités

College de St. Hyacinthe.

Mr. Jean Charles Prince, Directeur,
Mr. Joseph Sabin Raimond, Professeur d'Histoire
Mr. Isaac Desaulniers, Professeur de Philosophie,
Mr. Joseph Larocque, Professeur de Rhétorique et de Dessin,
Mr. Iside Gravelle, Professeur de Belles Lettres,
Mr. Godfroy Marchesseau, Econôme.
Mr. Joseph Barret, } Régens des Humanités
Mr. Hippolyte Moreau, } Régens des Humanités

CLERGE' CATHOLIQUE.

Mr. Pierre Dufresne,
Mr. Jos. Esdras Lamothe,
Mr. Antoine Proulx,
Mr. Prosper Levêque,
Mr François Tétreau,
Mr. John McGilvray,
} Régens des Humanités.

College St. Pierre, a Chambly.

Mr. Pierre M. Mignault, Supérieur,
Mr. Etienne Normandin, Directeur,
Mr. J. Bte. Abr. Brouillet, Prosesseur de Philosophie,
Mr. Patrice Burke, Professeur de Rhétorique,
Mr. Damase Dandurand, Professeur de Belles-Lettres,
Mr. Hubert Lefebvre, Econôme.
Mr. Pierre Brossard,
Mr. Louis Plamondon,
Mr. Narcisse Pigeon,
Mr. Christophe Capistrand,
Mr. Thomas Colgan,
} Rêgens des Humanités.

Isle de Montreal.

Mr. Jean Bte. St. Germain, St. Laurent,
Mr. Louis Marie Lefebvre, Ste. Geneviève,
Mr. Antoine Duranseau, St. Michel de Lachine,
Mr. Pierre Damase Ricard, St. Joachim de la Pointe Claire,
Mr. Pierre Jacques Delamothe, Ste. Anne du bout de l'Isle.
Mr. Edouard Labelle, l'Enfant Jésus de la Pointe aux Trembles,
Mr. Janvier Leclerc, St. François d'Assise de la Longue Pointe,
Mr. Vincent Plinguet, la Visitation du Sault-au-Récollet,
Mr. Clément Aubry, St. Joseph de la Rivière des Prairies,

Clergé Catholique.

Mr. F. X. Bellarmin Ricard, St. Jeanne de l'Isle Perrot.

Isle Jesus.

Mr. François Mercier, St. Martin,
Mr. Paschal Brunet, Ste. Rose,
Mr. Thomas Caron, St. Vincent de Paul.

Côte du Nord.

Mr. Jean Frs. Gagnon, St. Geneviève de Berthier.
Mr. Frs. Marcoux, St. Barthélemi,
Mr. Ant. Fizette, St. Cuthbert.
Mr. T. Léandre Brassard, Ste. Elizabeth et St. Thomas,
Mr. Joseph Beauregard, Vicaire,
Mr. Ls. Léon Vinet, St. Antoine de la Valtrie, et St. Joseph de Lanoraie,
Mr. Pierre Viau, St. Sulpice,
Mr. Toussaint Lagarde, la Conversion de St. Paul,
Mr. Dieudonné Denis, St. Mélanie de D'Aillebout,
Mr. Denis McReavy, St Philippe de Kildare, &c,
Mr. Louis Frs. Parent, l'Assomption de Repentigny
Mr. Frs. Labelle, St. Pierre du Portage ou l'Assomption.
Mr. Jean Romuald Paré, St Jacques.
Mr. Louis Misael Archambault, Vicaire.
Mr. Thos. Pepin, St. Roch de l'Achigan.
Mr. Aug. Blanchet, St. Lin.
Mr. Jos. Mrie. Bellenger, St. Esprit.
Mr. Michel Morin, St. Henri de Maskouche.
Mr. Jos. Jérôme Raizenne, St. Charles de Lachesnaie.
Mr. Louis Gagné, ancien Curé.
Mr. Frs. Paschal Porlier, St. Louis de Terrebonne.
Mr. Isidore Poirier, Ste Anne des Plaines.
Mr. Et. Blyth, St. Jérôme des Mille-Isles et St. Colomban.

Clergé Catholique.

Mr. Chs. Jos. Ducharme, Ste. Thérese de Blainville et St. Augustin.
Mr. Frs. Xav. Desèves, Vicair.
Mr. Pierre Menard, St. Benoit.
Mr. Ferdinand Belleau, St. Hermas et St. André.
Mr. François Bonin, Ste. Scholastique.
Mr. Jacques Pâquin, St. Eustache.
Mr. Paul Archambault, St. Michel de Vaudreuil.
Mr. Jacq. Janvier Vinet, St. Magdelaine de Rigaud et Argenteuil.
Mr. Magloire Blanchet, St. Joseph de Soulange,
Mr. Théophile Brassard, St. Ignace du Côtean du Lac.
Mr. Jos. Quevillon, St. Polycarpe de la Nouvelle Longueuil.
Mr. John Brady, } Missionaires des townships
Mr. Jean Bte. Bourassa, } du Nord.

CÔTE DU SUD.

Mr. Frs. Xavier Marcoux. Missionnaire des Iroquois de St. Régis.
Mr. J. Ol. Archambault, St Timothée, } de Beauharnois.
Mr. Michel Quintal, St. Clément, } de Beauharnois.
Mr. Michel Power, Ste. Martine, } de Beauharnois.
Mr. Jean Bte. Lebelle, St. Joachim de Châteaugay.
Mr. Jos. Narcisse Trudel, St. Isidore.
Mr. Jos. Marcoux, Misionnaire des Iroquois du Sault St. Louis.
Mr. Grégoire Chabot, St. Philippe.
Mr. Joseph Moll, St. Edouard,
Mr. Aug. Tessier, St. Constant.
Mr. Pierre Bedard, St. Rémi de Le Sallé.
Mr. Eusèbe Durocher, St. Athanase.
Mr. Felix Perrault, St. George de Noyan.
Mr. Jean Zéph. Carron, St. Luc.
Mr. Edouard Morisset, St Jean de Dorchester.
Mr. Jos. Crevier, St. Marguerite de Blairfindie.
Mr. Noël Laurent Amiot, St. Cyprien.

Clergé Catholique.

Mr. Adrien Théberge, St. Valentin.
Mr. J. Bte. Boucher, le Nativité de la Prairie de la Magdeleine.
Mr. Pre. Albert Sylvestre, Vicaire.
Mr. Antoine Manseau, St. Antoine de Longueuil.
Mr. Hyacinthe Hudon, la St. Famille de Boucherville.
Mr. Edouard Lecours, Vicaire.
Mr. Chs. Jos. Primeau, Ste. Anne de Varennes.
Mr. Rémi Robert, Vicaire.
Mr. René Oliv. Bruneau, St. François Xavier de Verchères.
Mr. Pashal Trudel, Vicaire.
Mr. Frs. L'heureux, la St. Trinité de Contre-coeur.
Mr. Michel Cusson, St. Antoine de Chambly.
Mr. Bonaventure Alinotte, ancien Curé
Mr. Théoph. Durocher, St. Matthieu de Belœil.
Mr. Jacques Odelin, St. Hilaire de Rouville.
Mr. Pierre Marie Mignault, St. Joseph de Chambly.
Mr. Henri Liboire Girouard, Ste. Marie de Monnoir et St. Raymond.
Mr. Ls. David Charland, Vicaire.
Mr. Ls Barth. Brien, St. Matthias.
Mr. Pierre Lafrance, St. Jean Baptiste de Rouville.
Mr. Ant. Jos. Ginguet, St Charles.
Mr. Ant. Ol. Giroux, St. Marc.
Mr. Frs. Demers, St. Denis.
Mr. Charles Irénée Lagorce, Vicaire.
Mr. J. Bte. Bélanger, N. D. de la Conception de St. Ours.
Mr. J. B. Kelly, St. Pierre de Sorel.
Mr. William Dolan, Vicaire.
Mr. Henri Marcotte, la Visitaton de l'Isle du Pr.
Mr. Edouard Crevier, St. Hyacinthe d'Yamaska,
Mr. Jos. Desautels, Vicaire.
Mr. Jos. Elie. Lévêque, St. Rosalie et St. Dominique.
Mr. Amable Brais, St. Jude, et St. Barnabé.

CLERGE' CATHOLIQUE.

. Amable Brais, St. Jude.
. Antoine Birs, St. Hugues et St. Simon.
. Jeasn Dupuy, St. Aimé.
. Fr. Xav. Brunet, St. Damase.
. François Lamarre, St. Césaire.
. Charles LaRocque, St. Pie.
. Pierre Mercure, la Présentation.
. John Moore, } Missionnaires des townships du
. Jos. Dallaire, } Sud.

DIOCESE DE CHARLOTTE TOWN.

seigneur BERNARD DONALD McDONALD, consa-
é le 15 Octobre 1837, Evêque de Charlotte-town.
Antoine Gagnon, } Vicaires Généraux.
William Dullard, }

Ile du Prince Edouard.

. B. D. McDonald, Charlotte-town et Rustico,
Verigen, *St* André
*S*ylvain E. Poirier Belle-Ailiance
John McDonald, Grande Tracadie
*M*artin Léon Noël, les Isles de la Magdeleine

NOUVEAU BRUNSWICK.

Jean Baptiste Madran, St Pierre de Caraquet
Hector Antoine Drolet, Nipisiguit
Antoine Gagnon, la Visitation de Gédaïc, et Barachois
Ferdinand Gauvreau, *St* Thomas de Memramkouk.
Joseph M Pâquet, St Antoine de Richibuctou
Dumphey, *St* Malachie, Cité de *St* Jean
John Commins, *St* André,
William Dullard, *St* Dustan de Fredericton
Michel Egan, Rivière Miramichi

Clergé Catholique.

Mr Antoine Langevin, St Bazile de Madawaska
Mr Antoine Gosselin, St Bruno de Madawaska

ILE DU CAP BRETON, FAISANT PARTIE DU VICARIAT APOSTOLIQUE DE LA NOUVELLE ECOSSE.

Mr Jean Bte Maranda, Arichat
Mr Pat McKeagney, Lardoise et Pompquet
Mr Henry M'Keagney, Sidney
Mr Michael M'Keagney, Vicaire
Mr Julien Courtaud, St Apollinaire de Chetican et Magré
Mr Simon Lawlor, New Liverpool
Mr Alexandre Macdonell, Judique

Morts depuis le dernier Tableau.

Mr. Louis M. Cadieux, Vicaire Général, et Curé de la Rivière-Ouelle,
Mr. Chs. Frs. Painchaud, Supérieur du Séminaire et Curé de Ste. Anne Lapocatière,
Mr. Raphaël Pâquet, Curé de St. Gervais,
Mr. Théodore Létang, Curé de Beaumont,
Mr. Frs. Pigeon, Curé de St. Philippe,
Mr. Chs. de Bellefeuille, du Séminaire de Montréal,
Mr. J. Bte. Daveluy, Curé de St. Pierre, Rivière du Sud,
Mr. Jules Desrochers, anncien Curé de St. Urbain,
Mr. Philippe Anger, Curé de la Pointe-Lévi.
Mr. Gabriel Arsenault, Vicaire de St. Hyacinthe,

COUVENS DE RELIGIEUSES ET COMMUNAUTE'S.

Hôtel-Dieu de Québec.

Fondé par Me. la Duchesse d'Aiguillon en 1637, pour les pauvres malades.

La Re. Me. St. Antoine (Dlle. Marceau) Supérieure depuis le 15 Août 1834,

Réligieuses professes,	40
Novices,	2
Postulante,	1
En tout,	43

Ursulines de Québec.

Fondées par Mde. de la Peltrie en 1630, pour l'instruction des petites filles.

La Révde. Mère St. Gabriel, (Dlle. Plante) Supérieure depuis 1836.

Réligieuses professes,	48
Novices,	4
Postulante,	0
En tout,	52

Hôpital-Général de Québec.

Fondé par M. de St. Vallier, Evêque de Québec, en 1693 pour les pauvres invalides.

La Rde. Mère St. Anselme, (Dlle. Sirois,) Supérieure depuis 1837.

Réligieuses professes,	50
Novices,	3
Postulante,	1
En tout,	54

Couvens de Religieuses Commaunates.

Hôtel-Dieu de Montréal.

Fondé par Madame de Bullion en 1644, pour les pauvres malades.

La Sœur Lepailleur Devoisy, Supérieure depuis 1833.

Religieuses Professes,	34
Novices,	3
Postulantes,	4
En tout	41

Congrégation de Notre-Dame à Montréal.

Fondée par Dlle. Marguerite Bourgeois, vers 1650, pour l'instruction des petites filles.

La Sœur Ste. Magdeleine (Dlle. Huot,) Supérieure en 1827.

Professes	78
Novices,	4
Postulantes	6
En tout	88

Hôpital Général de Montréal

Fondé par Madame veuve Youville en 1753, pour pauvres infirmes et invalides.

La Sœur Beaubien, Supérieure depuis 1833.

Professes,	31
Novices,	2
Postulantes,	4
En tout	37

Couvens de Religieuses Communaute's.

Ursulines des Trois-Rivières.

Fondées par M. de St. Vallier, Evêque de Québec, en 1677 pour l'instruction et pour les pauvres malades. La Re. Me. Ste. Marie (Dlle. ——) Supérieure, depuis 1836.

Religieuses Professes,	38
Novices,	2
Postulante,	1
En tout	41

LISTE DES EVEQUES DEPUIS L'ETABLISSEMENT DU PAYS.

1°. Mgr. François de Laval de Montmorency, Abbé de Montigny, nommé Vicaire Apostolique, Evêque de Pétrée, le 5 Juillet 1658, Evêque de Québec le 1er. Octobre 1674, démis en 1688, mort à Québec le 6 Mai 1708, âgé de 86 ans.

2°. Mgr. Jean Baptiste Lacroix de St. Vallier, sacré Evêque de Québec à Paris le 25 Janvier 1688, mort à l'Hôpital-Général le 26 Décembre 1727, âgé de 75 ans.

3°. Mgr. Louis François de Mornay, nommé Coadjuteur de Québec en Mars 1713, sous le titre d'Evêque d'Euménie, Evêque de Québec le 15 Septembre 1728, démis de son Evêché à Paris le 12 Septembre 1733, mort en France.

4°. Mgr. Pierre Herman Dosquet, Evêque de Samos, nommé Coadjuteur de Québec le 24 Juillet 1730, Evêque de Québec en 1734. résigna le 25 Juin 1739 à Paris, et mourut en France.

5°. Mgr. François Louis Pourroy de l'Auberivière, nommé Evêque de Québec le 20 Juillet 1739, arrivé à Québec le 8 Août 1740, mort au même lieu le 20 du même mois, âgé de 39 ans.

6°. Mgr. Henri Marie Dubreil de Pontbriand, nommé Evêque de Québec le 6 Mars 1741, sacré à Paris le 9 Avril, arrivé à Québec le 30 Août de la même année, mort à Montréal le 8 Juin 1760, âgé de 51 ans.

7°. Mgr. Jean Olivier Briand, nommé Evêque de Québec le 21 Janvier 1766, sacré à Paris le 1 Mars, arrivé à Québec le 28 Juin de la même année, démis le 29 Novembre 1784, mort à Québec le 1 Juin 1794 âgé de 79 ans.

8°. Mgr. Louis Pierre Mariauchau Desgly, Coadjuteur de Québec, sacré sous le titre de d'Evêque de Dorylée le 12 Juillet 1772, Evêque de Québec le 29 Novembre 1784 mort à St. Pierre, Isle d'Orléans le 4 Juin 1788, âgé de 78 ans.

EVEQUES DEPUIS D'ETABLISSEMENT DU PAYS.

9°. Mgr. Jean François Hubert, Coadjuteur de Québec, sacré sous le titre d'Evêque d'Almyre le 20 Novembre 1786, Evêque de Québec le 12 Juin 1788, démis le 1er Septembre 1797, mort à Québec le 17 Octobre de la même année, âgé de 58 ans.

10°. Mgr. Chs. François Bailly de Messein, Coadjuteur de Québec, sacré sous le titre d'Evêque de Capse le 12 Juillet 1789, mort à l'Hôpital Général le 20 mai 1794, âgé de 52 ans. Il n'a pas été Evêque de Québec.

11°. Mgr. Pierre Denaut, Coadjuteur de Québec, sacré à Montréal, sous le titre d'Evêque de Canathe, le 29 Juin 1795. Evêque de Québec le 4 Septembre 1797, mort à Longueuil le 17 Janvier 1806, âgé de 62 ans.

12°. Mgr. Joseph Octave Plessis, Coadjuteur de Québec, sous le titre d'Evêque de Canathe, le 25 Janvier 1801, Evêque de Québec le 27 Janvier 1806, mort à l'Hôpital-Général le 4 Décembre 1825, âgé de 62 ans 9 mois.

13°. Mgr. Bernard Claude Panet, Coadjuteur de Québec, sous le titre d'Evêque de Saldes, le 19 Avril 1807, Evêque de Québec, le 12 Décembre 1825; mort à l'Hôtel-Dieu de Québec, le [illegible] Février 1853, âgé de 80 ans 1 mois et 3 jours.

CLERGÉ CATHOLIQUE
DU
HAUT-CANADA.

DIOCESE DE KINGSTON.

Mgr. ALEXANDRE McDONELL, consacré sous le titre de Rhésine en Mésopotamie, le 31 décembre 1820, Evêque de Kingston depuis 1829.
Mgr. REMI GAULIN, consacré sous le titre de Tabraca le 20 Octobre 1833, Coadjuteur de Kingston.
MM. W. P. McDonell, } Vicaires-Généraux.
Angus McDonald, }
Mgr. Al. McDonell, Kingston.
MM. P. Dollard Chapelain.
W. P. McDonald, Hamilton.
Angus McDonell, Sandwich et Amherstburg.
J. Yvelin, Vicaire.
J. B. Morin, Raleigh.
M. R. Mills, London et S. Thomas.
J. Cassidy, Dundas.
P. Schneider, New Germany.
Thos. Gibney, Guelph.
J. B. Proulx, Isle Manitouline sur le lac Huron.
Am. Charest, Penetanguishine.
H. Fitz-Patrick, Adjalo.
Eug. O'Reilly, Gore of Toronto.
Jos. Burke, Ste. Catherine.
Ed. Gordon, Niagara.
Mgr. R. GAULIN, Toronto.
MM. P. M'Donagh, Chapelain.
Alex. Kiernan, Cobourg.
John Butler, Peterborough.
M. Lalor, Picton.
M. Brennan, Belleville.
John Fox, Kingston Missions.
James Clarke, Prescott et Brockille.
John McDonagh, Perth,

Clergé catholique.

Terence Smith, Richmond.
John Frs. Cannon, Bytown.
Pierre Lefebvre, L'Orignal et Plantagenet.
J. McDonald, Senr. St. Raphael,
J. McDonald, Junr. Vicaire.
Geo. Hay, St. Andrew.
James Bennet, Cornwall.

GLISE CATHOLIQUE DES ÉTATS-UNIS.

Les Révérendissimes,

gr. Samuel Eccleston, Archevêque de Baltimore.
" Benoît Fenwick, Evêque de Boston.
" Henry Conwell, Evêque de Philadelphie.
" Patrick Kenrick, Evêque d'Ara, Administrateur.
" Jos. Rosati, Evêque de St. Louis.
" Antoine Blanc, Evêque de la Nouvelle-Orléans,
" Michel Portier, Evêque de Mobile.
" Simon Gabriël Brut Evêque de Vincennes.
" Guy J. Chabrat, Evêque de Bardstown.
" B J. Flaget, ancien Evêque de dito.
" Jean Dubois, Evêque de New York.
" Jaan England, Evêque de Charleston.
" Fréderick Reze, Evêque de Détroit.
" John B. Purcell, Evêque de Cincinnati.

PUBLIC

AND

CHARITABLE INSTITUTIONS

PUBLIC AND CHARITABLE INSTITUTIONS.

QUEBEC.

QUEBEC BANK.

John Fraser, President
James Gibb, Vice President

Directors

C Smith	B Tremain
J Leaycraft	A A Parent
James Hunt	*W*illiam Petry
T A *S*tayne:	William *M*'Callum
Thomas Fargues	J *W* Leaycraft
Colin *M*'Callum	

Officers of the Bank

ah Freer, Cashier	J Richardson, Dist Clerk
Newton, Book-keeper	A Campbell, Notary Pub
s Gethings, 1st Teller	D Germain, *M*essenger
*W*ilson, 2nd Teller	Flavien Lefêvre, Porter

Days of Discount—*M*ondays and Th ursdays

MONTREAL BANK—QUEBEC BRANCH.

Honble John Stewart, President

Directors

nble *M*atthew Bell	J Anderson
B Symes	*W W*alker
Price	Jno Racey
Burnet	J *M*cKenzie
*S*trang	

Public and Charitable Institutions.

Officers of the Bank

A Simpson, Cashier
Jas Bolton, Accountant
R Maxwell, 1st Teller
J Meiklejohn, 2nd Teller
Js Hamilton, Disct and Assistant Clerk

H W Primrose, Advoca
L T McPherson, Notar Public
Wm Martin, Messeng

Days of Discount—Tuesdays and Fridays

BANK OF BRITISH NORTH AMERICA.

Head Office, St Helen's Place, London

HAS BRANCHES AT

oronto, Montreal, Quebec, Halifax, St John New-Brunswick, St John's, Newfoundland, Mi michi, Pictou, Frederickton and Kingston, U C

QUEBEC BRANCH.

Office—corner of St Paul and St Peter Streets

DIRECTORS

Hon J M Fraser
Hon Geo Pemberton
William Phillips
James Dean
Pierre Pelletier

Thomas Paton, Manager

Wm Jaffray, Accountant
P LeSueur, 1st Teller
F X Garneau, 2d Teller
James Christie, Clerk

G W Bailey, Clerk
W Robinson, Messen
E McDonald, Porter

Public and Charitable Institutions.

John Duval, Legal Adviser
William DeLéry, Notary

Days of Discount—Wednesdays and Saturdays

QUEBEC SAVINGS' BANK.

[Instituted 26th March, 1831

Noah Freer, President

Louis Massue
Robert Shaw } Vice Presidents
Pierre Pelletier

Trustees

nthony Anderson	William Sheppard
illiam Henderson	Peter Sheppard
rchibald Campbell	Peter Patterson
obert Symes	W Phillips
remiah Leaycraft	H LeMesurier
mmond Gowen	Hon Geo Pemberton
hn Munn	J S Campbell
mes Gibb	Colin Campbell
rançois Buteau	H Dubord

Samuel Wright, Secretary
W G Henderson, Book-keeper

Hours of attendance, every Tuesday from eleven one o'clock

QUEBEC FIRE ASSURANCE COMPANY.

ffice, on second floor of Quebec Fire Office Buildings, open from ten to four o'clock

President, the Honourable Matthew Bell
Vice Presidents { Jeremiah Leaycraft
Louis Massue

Public and Charitable Institutions.

Treasurer, Hammond Gowen

DIRECTORS

According to periods of retiring from office

James Hunt François Buteau Doctor J Z Nault	May 1839	Hammond Gowan D R Steuart
Honble M Bell Victor Hamel Vital Tètu	May 1840	Pierre Pelletier Jeremiah Leaycraft
Daniel McCallum Noah Freer Louis Massue	May 1841	Antoine A Parent William Phillips

OFFICERS.

Actuary, D McCallum
Secretary, Samuel Wright
Clerk, Pierre Faucher
Messenger, Thomas Garde

Councillor, J F S Duval
Notary, Archibald Campbell

AGENTS.

Montreal, J H Maitland

EAGLE LIFE INSURANCE COMPANY OF LONDON

Agent for the Canadas, William Henderson
Agents at Quebec, Messrs Henderson & Co, St Peter Street

Public and Charitable Institutions.

lliance British and Foreign Life and Fire Insurance Company of London

T Tait, General Agent for the Canadas
J G Irvine, Sub-Agent, Quebec

Office in Leaycraft's buildings, Arthur-street
ower Town

CANADA INLAND ASSURANCE COMPANY.

ustees, Hon George Moffatt and Henry Jones
hn McPherson, Secretary and Agent, at Montreal

CANADA MARINE INSURANCE COMPANY.

[Established, 1837]
Capital, £150 000
James Bell Forsyth, President
Directors

J Dean	J Leaycraft
Wm Price	F Buteau

W Stevenson, Secretary
ice, Bell's New Buildings

QUEBEC DEBATING CLUB.

[Founded 1834.]
Francis Colley *President.*

John L. McKirdy, } *Vice Presidents.*
Henry J. Noad, }
J. G. Clapham, Junr. *Secretary.*
H. A. Wicksteed, *Treasurer.*

IMAGE EVALUATION
TEST TARGET (MT-3)

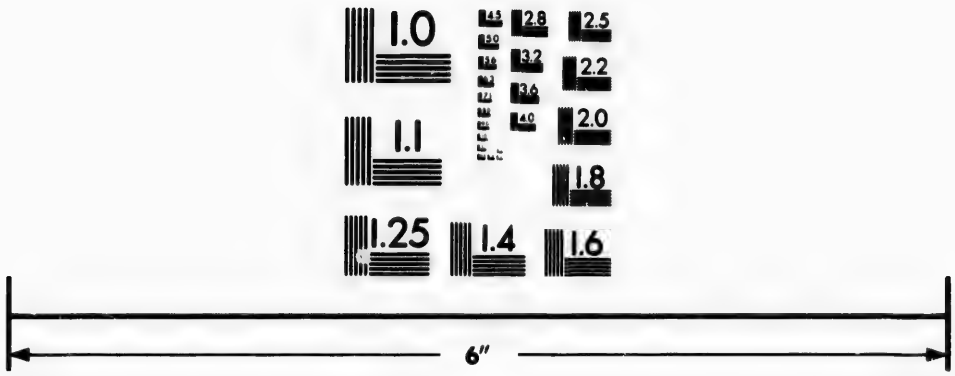

Photographic
Sciences
Corporation

23 WEST MAIN STREET
WEBSTER, N.Y. 14580
(716) 872-4503

2.8
3.2
2.5
2.2
2.0
1.8
1.1
1.0

Public and Charitable Institutions.

QUEBEC LIBRARY.

(Old Post Office, Upper Town.)

Established in 1779

Trustees

Honble G Pemberton | Honble W Walker
C A Holt, Esquire | J W Woolsey, Esquire

T Froste, Esq, *Treasurer*
F H Andrews, *Librarian*

Open daily from 10 to 11, A M; and from 3 to 5 P M. Sundays aud Holidays excepted

---

QUEBEC LITERARY AND HISTORICAL SOCIETY.

Incorporated by Royal Charter in 1829.

Patron—His Excellency the Right Honourable the Earl of Durham

Andrew Stuart, Esq, President

Honble William Sheppard,
Revd H D Sewell, *M* A
William Kelly, Esq *M* D
G B Faribault, Esq
} Vice Presidents

J C Fisher, Esq, L L D *Recording Secretary*
Jos Skey, Esq, *M* D I *M* H *Corresponding do*
Walter Henry, Esq, *M* D *Council do*
R Symes Esq, *Treasurer*
Revd D Wilkie, L LD *Librarian*
C C Sheppard Esq, *Curator of the Museum*
V Daintrey, Esq, *Curator of the Apparatus*

Committee on Historical Documents

Revd J Holmes | Jos Skey, Esq *M* D
Andrew Stuart, Esq | G B Faribault, Esq
Honble W Sheppard | Revd D Wilkie, L L D
Revd John Cook, D D

Public and Charitable Institutions

QUEBEC EXCHANGE.

Jeremiah Leaycraft, *Chairman.*

Committee

Hon George Pemberton,	James Dean,
James Bell Forsyth,	R. P. Ross,

Wm Stevenson, *Secretary.*
Richard Peniston, *Treasurer.*
Geo. Blair Cullen, *Superintendent.*

QUEBEC COMMITTEE OF TRADE.

For the year ending November, 1839
[Instituted 1808]

Honble George Pemberton, Chairman

James Dean	Jeremiah Leaycraft
J B Forsyth	D Burnet
Thomas Froste	A Gilmour
R P Ross	H LeMesurier
Wm Price	Wm Walker
Colin McCallum	James Burns

Commercial Agent in London—Henry Bliss

QUEBEC BENEVOLENT SOCIETY.

[Instituted 25th April, 1789.]

Authorized by Provincial Statute, assented to by His Majesty in His Privy Council, 30th March 1808

J. Pelletier, *President.*	Ant. Parant, *Treasurer.*
F. X. Paradis, } *V. Pres.*	J. B. Fréchette, *Secy.*
Frs. Buteau, } *V. Pres.*	

QUEBEC FRIENDLY SOCIETY.

[Established 1810.—Incorporated by Act in 1836.]

Wm. Burke, *President*,	Robert Cairns, *Treasurer*
D. Vallerand, } *Vice Presidents*	William King, *Secretary.*
W. Fielder, } *Vice Presidents*	

Public and Charitable Institutions.

Committee of Management.

D. Wilkie, Junr.
Samuel Newton,
Henry T. Phillips,
M. McIver,
D. J. Graddon.

ROYAL INSTITUTION.

The Right Rev. George Jehoshaphat Mountain, D.D. Lord Bishop of Montreal, Principal.
The Right Reverend ——————, Lord Bishop of Quebec.
The Speakers of the Legislative Council and House of Assembly of Lower Canada.
The Honorable Andrew William Cochrane.
The Honorable George Moffatt.
Thomas Trigge, Esquire.
Thomas Allen Stayner, Esquire.
The Reverend John Cook, D. D.
The Honorable John Neilson.
The Reverend Robert Baby Burrage, Secretary.
John Beecher, Messenger.

QUEBEC CLASSICAL SCHOOL.

(Instituted 1st August 1836.)

Head Master, The Revd. F. J. Lundy, S. C. L. late Scholar of University College, Oxford; Second Master, E. Chapman, B. A., late Scholar of Caius College, Cambridge; Language Master, &c., E. B. Brown.

SUBSCRIBERS.

Hon. Chief Justice of the Province
Lord Bishop of Montreal,
Attorney General,
Hon. John Stewart,
Major Sewell,
Sheriff Sewell,
John Bonner,

Public and Charitable Institutions.

Subscribers—continued.

Sherman Converse,	Horatio N. Patton,
John George Irvine,	Richard Penn,
James Hastings Kerr,	William Phillips,
Elisha Lane,	William Price,
Henry Le Mesurier,	Charles Grey Stewart,

James Hastings Kerr, Secretary.

The number of Pupils received into the School, is limited to 30.

NATIONAL SCHOOLS.

BOYS' SCHOOL.

Committee of Management.

The Rev. G. Mackie,	The Hon. W. A. Cochrane
The Rev. E. W. Sewell,	R. Symes, Esquire,
The Rev. F. J. Lundy,	T. Trigge, Esquire.

Schoolmaster,.....Mr. W. M. Morris.

SUNDAY SCHOOL.

Mr. W. White.....Superintendent.
Mr. W. Morris.....Acting Librarian.

Voluntary Teachers.

Mr. Bourne,	Mr. Holgate,
Mr. Coulson,	Mr. Jackson,
Mr. Cowan,	Mr. Lawler,
Mr. Grassett,	Mr. Poston.
Mr. Green,	Mr. S. Newton,

GIRLS' SCHOOL.

Committee of Management.

Mrs. Davidson,	Mrs. Montizambert,
Mrs. Freer,	Mrs. Mountain,
Mrs. Kirby,	Mrs. Penn,

Public and Charitable Institutions.

Committee—continued.

Mrs. William Sewell,
Mrs. Walker,
Miss Pyke,
Miss Scott,
Miss Taylor.

Voluntary Teachers in Sunday School.

Mrs. H. E. Davidson,
Mrs. Orlebar,
Miss Cowan,
Miss Freer,
Miss Grassett,
Miss F. Grassett,
Miss Green,
Miss Hannah,
Miss F. Hannah,
Miss Hale,
Miss Hall,
Miss Mountain,
Miss Stewart,
Miss Symes,
Miss Todd,
Miss M. Todd.

Treasurer for the School Clothing Fund, Miss Taylor.

QUEBEC DIOCESAN COMMITTEE

OF THE SOCIETY FOR PROMOTING CHRISTIAN KNOWLEDGE.

President.

The Right Rev. The Lord Bishop of Montreal.

Vice Presidents.

The Honorable J. Sewell, L. L. D.
The Honorable A. W. Cochrane.

Secretary:—William McTavish.
Treasurer:—C. S. Bourne, Esqr.

MEMBERS OF THE SELECT COMMITTEE.

The Hon. John Stewart,
The Hon. W. Sheppard,
Col. Rowan,
Lieut. Col. Kirby, R. A.
H. Jessopp, Esquire,
J. G. Irvine,
R. Peniston, Esqr.
W. S. Sewell, Esqr.
R. Symes, Esqr.
T. Trigge, Esqr.

The Clergy of the Church of England resident in Quebec, and the Officers of the Committee, are *ex officio*, Members of the Select Committee.

Public and Charitable Institutions

BRITISH AND CANADIAN SCHOOL.

T. A. Stayner, Esquire, *President.*

Vice Presidents.

Jos Parant, Esqr	E Caron, Esqr
G Vanfelson, Esqr	D A C G Rae

Committee.

T Amiot	E Glackemeyer
D Burnet	A Haddan
J G Clapham	G Henderson
W De Léry	W Kelly, R N
G Desbarats	P Langlois
H Dubord	J McLeod
E Duchesnay	J Musson
J F Duval	E Montizambert
J B Edie	L Panet
J Fraser	G Pemberton

Benjamin Tremain, Esqr.....Treasurer.
Jef. Hale..... .....Secretary.
R Geggie.....Schoolmaster.

Number of Scholars, 150.

GIRLS' SCHOOL.

Vice Presidents.

Mrs Clugston	Mrs Gibb

Committee.

Mrs Antrobus	Mrs B Racey
Edie	Ross
Haddan	T Gibb
Lambly	Henderson
McLeod	Miss Haddan
D McCallum	R McCallum

Public and Charitable Institutions.

Committee—continued.

Miss White	Miss M Wilkie
Wilkie	

Miss M Hale.....Secretary.
School Mistress.....Miss Thompson.
Number of Girls, 70.

QUEBEC AUXILIARY BIBLE SOCIETY.

President—The Honorable J. Sewell. L L D

All Ministers of the Gospel, being Members of the Society. N. Freer, Esquire, } *Vice Presidents.*

Committee.

Mr. E Baird	Mr. David McCallum
D Burnet	J McKenzie
R Cairns	J Musson
J G Clapham	R Peniston
R Haddan	J Whitney
W Hossack	D A C G Ra
D Logie	

Treasurer and Assist. Secy.....Mr J McLeod.
Secretary.....Mr D Wilkie
Depositary.....Mr D Campbell

QUEBEC INFANT SCHOOL.

[Established 1832.]

Mrs. Sewell, President.

Mrs Burroughs
—— Harkness } *Vice Presidents*

Public and Charitable Institutions.

Visitors.

Mrs Clugston	Mrs Strang
Forsyth	Ross
Haddan	Miss Graddon
Montizambert	Hale
Peniston	Blake
Burnet	

Treasurer.....Mrs. Penn

Secretary.....Miss Smith

Committee of Gentlemen Advisers.

The Honorable J. Sewell, L. L. D. President.

J Duval, Esquire	T A Stayner, Esqr
Noah Freer, Esquire	Thomas Trigge, Esqr
John Neilson, Esqr	

WESLEYAN MISSIONARY SOCIETY.

D. Logie, Treasurer.

Committee.

J. G. Clapham,	D. Logie,
J. Codville,	W. Dawson,
J. Louis,	W. Bowles,
J. Musson,	M. Ray,
J. Fisher,	J. Shaw,
G. Henderson,	D. Cameron,
P. Langlois,	J. Fox,
J. Levallée,	P Holt,
J. Tweddle,	L. Lewis,
D. White,	J. McLeod.

Rev. Wm. M. Harvard, } Secretaries.
Mr. J. Fox, }

Public and Charitable Institutions.

QUEBEC MECHANICS' INSTITUTE.

[Established in February 1830]

The Honble John Neilson, President

Captain Bayfield, R N
Jos Skey, Esq M D, J G H
Revd D Wilkie, L L D
Archibald Campbell, Esquire
Mr Alexander Haddan,
} Vice-Presidents

Mr *M* Quigley, Recording Secretary
Mr John *M*artyn, Corresponding Secretary
Mr W Patterson, Treasurer
Mr Robert Geggie, Librarian

Committee of Management

H Carwell, Secretary
W O Kendall
James *Mc*Kenzie,
Wm Hossack,
Jas Hossack,
Charles Colfer,
T J Donoughue,
Thos Baillairgé,
W H A Davies,
H *M* Blaiklock,
A Fraser,
Wm Burke,

Subscription—Senior *M*embers, 10s } Per Annum
Apprentices, 5s }

*L*ibrary open every evening from 7 till 9 o'clock

QUEBEC JAIL ASSOCIATION.

Officers and Committee of Management

Patron—
President—The Right Reverend G J Mountain D D Lord Bishop of Montreal
Vice President—W S Sewell, Esq, Sheriff of Quebec
Treasurer—Mr Robert Haddan
Secretary—Revd Henry D Sewell, *M* A

Public and Charitable Institutions.

Committee

Aylwin, T C
Cochrane, Hon A W
Haddan, R
Hale, Jeffery
Irvine, George
Lundy, Rev F J, S C L
Mackie, Rev G, B A
McTavish, W
Mountain, Rt Rev Dr
Orlebar, Lieut J, R N
Parant, Rev Messire
Patton, W
Peniston, R
Primrose, Hon F W
Sewell, W S
Sewell, Rev E
Sewell, Rev H D, M A
Trigge, T
Temple, Major

Members of Executive Committee of the Quebec Constitutional Association.

Andrew Stuart, Chairman

William Price, } Vice Chairmen
D Burnet, }
William Bristow, Secretary
A Simpson, Treasurer

Burnet, David
Jones, John junior
Baird, E
Patton, William
Simpson, Alex
Stuart, Andrew
Langlois, Peter
Phillips, William
Price, William
LeMesurier, Henry
Bristow, William
McLeod, John
Power, William
Symes, Robert,
Fraser, John
Forsyth, J B
Gairdner, R H
Musson, John
Dean, Jas
Symes, G B
Bonner, John

Public and Charitable Institutions.

MARINE HOSPITAL.

Jos Morrin
Jos Parant } Commissioners
H Gowen

Jos Painchaud, Visiting Physician
James Douglas, do do
A E Landry, Apothecary
P Whelan, Steward
Mrs E Whelan, Matron

QUEBEC ST. GEORGE'S SOCIETY.

William Patton, President.
William Kemble, } Vice-Presidents,
H LeMesurier
John C Fisher, L L D Secretary.
Robert Symes, Treasurer.

CHAPLAINS.

Revd G Cowell, M. A | Revd H Burgess, M A

PHYSICIAN.

William Marsden, M. D.

COMMITTEE OF MANAGEMENT.

William Newton, | W H Anderson,
W B Meyer, | P Sheppard,
James Hunt, | J Grainger,
Thomas Froste,

CHARITABLE COMMITTEE.

Thomas Trigge, | W Chapman,
Henry Jessopp, | H W Welch,
J Musson,

COMMITTEE OF ACCOUNTS

S Newton, | H J Nond,

Public and Charitable Institutions.

QUEBEC ST. PATRICK'S SOCIETY.

H J Caldwell, President

G H Parke, } Vice Presidents
Chs Gethings, }

P Lawler, Treasurer
J P Bradley, Secretary
C Alleyn, Assistant Secretary

Managing Committee

E Bowen	E G Cannon
W Burke	C Colfer
W Downs	Dr Waller
Paul Lepper	Capt Alleyn. R N
J M Muckle	Wm Penland
J P O'Meara	W K McCord
R P Barrett	Archd McCore
H Murray	John Brown
H Pemberton	James Kelly
Thomas Ryan	Pk McIninly
Thaddeus Kelly	A H Pinkerton

Dr Grassett and Dr Rowley, Physicians

QUEBEC ST. ANDREW'S SOCIETY.

Hon F W Primrose, President,

Hon John Neilson, } Vice Presidents
J B Forsyth, }

James Gillespie, Secretary,
Adam Burns, Assistant Secretary,
James Burns, Treasurer

CHAPLAINS.

Revd John Clugston, | Revd Dr Wilkie,

PHYSICIANS.

Joseph Morrin, M D | James Douglas, M D

Public and Charitable Institutions.

COMMITTEE OF MANAGEMENT.

L Ballingall.	John Gordon,
J Strang,	H S Scott,
Donald Fraser,	Dunbar Ross,
Ebenezer Baird,	James Dean,
John Bruce,	J P Anderson,
John *M*'Leod,	

COMMITTEE OF ACCOUNTS.

C Stuart,	James Rodger,
John Fife,	John Young,
Ebenezer Baird,	

QUEBEC CALEDONIAN SOCIETY.

John Frew, President
John *Mc*Robie, Vice President,
John Gemmel, Secretary,
*M*urdoch *M*'Kenzie, Treasurer,

COMMITTEE OF MANAGEMENT.

John *M*'Cormick,	James Gibb,
Daniel *M*'Donald,	William Hamilton,
James *M*'Leish,	William Clark,

PUBLIC AND CHARITABLE INSTITUTIONS.

MONTREAL.

MONTREAL ST. GEORGE'S SOCIETY

President—Honble. George Moffatt.

First Vice President—Henry Griffin,
Second Vice President—Joseph Shuter,
Chaplain—Rev. Dr Bethune,
First Physician—A F Holmes, M.D.
Second ditto—Walter T Jones, M. D.
Treasurer—Albert Furniss,
Secretary—Samuel Tubby,
Assistant ditto—Charles D Shaw.

STEWARDS.

Stanley Bagg,	C B Radenhurst,
Henry Corse,	H L Routh,
Henry Dyer,	Isaac Valentine,

CHARITABLE COMMITTEE.

John Platt,	William Whinfield
Henry Corse,	Joshua Pelton,
Thomas Phillips,	

COMMITTEE OF ACCOUNTS.

James Henry Lambe,	Charles H Castle,
Ed J S Maitland	

MONTREAL ST ANDREW'S SOCIETY.

President—Honourable Peter M'Gill.
Vice Presidents—John Boston and Robert Armour.

Managers.

Andrew Shaw,	Neil Macintosh,
Archibald Hume,	Arthur Ross,
Adam L McNider,	D McKay,
Robert Weir,	

Public and Charitable Institutions.

Rev Henry Esson, } Chaplains.
Rev Alex Mathieson, D D }
Wm Robertson, M. D. Senior Physician,
Geo W Campbell, M. D. Junior Physician,
Charles Tait, Treasurer,
William Edmonstone, Secretary,
Hugh Allan, Assistant Secretary,

Standing Committee.

John Smith, | W Benny,
Wm M'Intosh, |

Committee of Accounts.

J M Millar, | Jno Black,
W R Clarke, | Jas Miller,
F M'Culloch, |

Committee of Instalment.

J B Greenshields, | W Wilson,

MONTREAL ST. PATRICK'S SOCIETY.

Benj. Holmes, President.

R L Morrogh, } Vice Presidents.
J M Tobin, }
R J Begley, Treasurer.
C Sweeny, Corresponding Secretary.
William Carre, Recording Secretary.
Dr Sewell, } Physicians.
Dr Crawford, }

Managing Committee

Andrew Doyle, | J Glemon,
J Quinlan, | James Duncan,
J Collin, | P N Roseitte,

CHARITABLE COMMITTEE.

D Cotterell, | M Drumgoold,
J McGrath, | R McGill,
J Doyle, | T White,

A Murphy,	Peter Devins,
R Mills,	John Mable,
A Hillock,	S Sexton.

Committee of Accounts

Thomas McAdam,	William Workman,

Chaplain—Revd Mr Phelan.

MONTREAL BANK.

Honble Peter McGill, President

Honble Joseph Masson, Vice President

Directors.

T B Anderson,	John McPherson,
Chas Brooke.	Turton Penn,
John Jamieson,	John Redpath,
James Logan,	Joseph Shuter,
William Lunn,	John Torrance,
John Molson,	

B Holmes, Cashier,	C J Brown, Asst., Clerk
H Legge, Book-keeper,	W Gunn, do
Walton, Assistant do	G J Campbell, do
W Hallowell, 1st Teller,	J C Doyle, do
W Wilson, 2d Teller,	D Cumming, Messenger
Finlay, Discount Clerk	H Ward, Porter,

Days of Discount—Tuesdays and Fridays.

MONTREAL CITY BANK.

John Frothingham, Esq. President.

Alexander Millar, Esq. Vice President

Directors.

anley Bagg,	John G McKenzie,
W Dunscomb,	Joseph Vallée,
erdinand McCulloch,	D P Ross,

James Henderson,
S S Ward,
J A Perkins,

Chs H Castle, Cashier,
Hy Macculloch, Bookkeeper,
John Keiller, 1st Teller,
Wm Robertson, 2nd.
J Crawford, Dist. Clerk
John Dillon, Asst Clerk,
J B Routier, Messenger,
Thos F Neagle, Porter.

GAS LIGHT COMPANY.

[By Act of 1836.]

Committee.

P McGill,
A Terrie,
John Molson,
J C Dunlop,
John Tobin,
Logan Fuller,
W N Ritchie,
W S Phillips,
Alex Furniss,

MUTUAL FIRE INSURANCE COMPANY,

of the County of Montreal.

Dr P Beaubien, M. D.—President.
James Knapp,—Secretary & Treasurer.

Directors

Dr P Beaubien, M. D.
Jacob Dewitt,
John Donegani,
Oliver Berthelet,
L M Viger,
Louis Paschal Comte,
Joseph Bourret,
J M'Gill Desrivieres,
François Trudeau,

Public and Charitable Institutions.

MONTREAL GERMAN SOCIETY.

Honorable L. Gugy, President.

Dr. Arnoldi, Senior, } Vice Presidents
Henry Meyers, }

Rev. John Bethune, Chaplain
John C. Gundlack, Recording Secretary
Frederick Neutz, German Secretary
Stanley Bagg, Corresponding Secretary
Drs. Arnoldi, Junr. and Johnson, Physicians
E. Idler, Treasurer

Stewards.

J. P. Seybold,	L. Haldimand,
G. Albeck,	J. S. Kollmeyer,
F. Hitz,	J. Bower,

Committee of Charity.

F. J. Gabler,	E. Cohrle,
Paul Kauntz,	R. Kurczyn,

Committee of Accounts.

E. D. David,	J. R. Ashton,
G. Koester,	H. Dyer Conls,

J. Aaron. Marshal,

Standard Bearers

G. Reinhart	D. Maysenhoelder,
J. Wurtele,	J. Steller,
G. Idler,	P. Bohle,

J. Thahl, Staff Bearer.

Public and Charitable Institutions.

HOUSE OF INDUSTRY, AND SOUP KITCHEN.

John Frothingham, President,
P J Lacroix, Vice President,
Benj Holmes, Treasurer,
J Dougall, } Secretaries.
J R Orr, }

Committee.

Jules Quesnel,	H Vennor,
J E Mills,	A Laframboise,
Dr Holmes,	Joseph Savage,
Captain Maitland,	O Berthelet,

And the Clergy of the different religious denominations in town.

THREE RIVERS EDUCATION SOCIETY.

Established 6th November, 1830.

Messire Thomas Cooke, V G President
Petrus Noiseux, } Vice Presidents
John Whiteford, }
Joseph M Badeau, Secretary,
Chs H Lassiseraye, Assistant do, and Treasurer

Committee.

Valére Guillet,	Edward Vezina,
Jos Pre Bureau,	L J McNair,
Gon. Berthelot,	Dr C Carter,
J Bte Lajoie,	

Honorary Members, as having been Presidents.

Honorable Mr Justice Valliéres, de St Real
Honorable Matthew Bell,
Major M H Bellrose,
Pierre Vézina,
Antoine Polette,

Public and Charitable Institutions.

MONTREAL CONSTITUTIONAL ASSOCIATION.

Honorable Peter McGill, Chairman.

Dr. William Robertson, } Vice Chairmen.
John Molson, }

James G. Scott.....Secretary.
Alexander Miller.....Treasurer.

Executive Committee.

S. Bagg,
W. Badgley,
H. Dyer,
T. Phillips,
W. Ritchie,
H. Corse,
J. D. Gibb,
A. Thom,
J. Redpath,
W. Forsyth,
J. Stephenson,
James Smith,
J. Boston,
J. M. Tobin,
H. Griffin,
J. H. Lambe,
J. Jamieson,
W. Edmonstone,
H. Ramsay,
B. Hart,
J. Holmes.

MONTREAL COMMITTEE OF TRADE.

[*Elected for one year on the 28th June*, 1838]

Austin Cuvillier, Chairman.
T. Mitchell Smith, Secretary.

Adam Ferrie,
James Logan,
James Jamieson,
Harrison Stephens,
O. Bostwick,
William Ritchie,
J. Leaycraft, Junr.
J. B. Forsyth,
H. L. Routh,
Thos. Kay,
J. T. Brongeest,

Public and Charitable Institutions.

MONTREAL BIBLE SOCIETY.

Honorable Peter McGill, President.

W. P. Christie,
J. T. Barrett,
William Lunn,
A. F. Holmes, M. D.
Capt. J. H. Maitland,
J. Frothingham,
} Vice Presidents.

John Mathewson, Treasurer,
Rev. Henry Wilkes, Corresponding Secretary.
James R. Orr, Recording Secretary.

Committee.

Ministers of the Gospel of the City.

Mr. J. De Witt,
James Fleming,
E. C. Tuttle,
Isaac Gregory,
H. C. M'Leod,
James Milne,
Joseph Fraser,
Henry Vennor,
John Bruce,
James Ferrier,
James Court,
Joseph Savage,
Thomas Rattray,
James Barnard,
J. Keller,
Robt. Morton,
D. Smith,
John Smith.
W. Brewster,
C. Brewster,
John Try,
Henry Lyman,
Wm Carre,

William Greig, Depository.

MONTREAL LADIES' BIBLE SOCIETY.

Mrs. Christie.....President.
Mrs. Dr. Stephenson.....Treasurer.
Miss Lunn.....Secretary.
Miss Torrance.....Minute Secretary.

Public and Charitable Institutions.

Committee.

Mrs. Vennor,
M'Leod,
Hawker,
Day,
Currie,
R. Corse,
Milne,
Hedge,
Colborne,
W. S. Phillips,
Bosworth,
Macdonell,
Liddell,
J. Savage,
Barnard,
M. L. Greene,
Forbes,
Mrs. James Roy,
Hartley,
Connell,
Hick,
Miss Bosworth,
Hagar,
Muir,
Barrett,
Sawtell,
Cutter,
Rodd,
Gilbert,
Lyman,
Hamilton,
Stewart,
E. Rodd.

MONTREAL LADIES' BENEVOLENT SOCIETY.

First Directress.....Mrs. Richardson.
Second Directress.....Mrs. Ogden.
Treasurer.....Mrs. Stephenson.
Secretary.....Miss Fanny David.

Managers.

Mrs. T. B. Anderson,
M. D. Anderson,
Bethune,
Bellingham,
Hall,
A. F. Holmes,
M'Cord,
M'Donald,
N. Macintosh,
Ross,
A. White,
Mrs. D. Fisher,
C. D. Day,
B Holmes,
Dr. Hall,
Hamilton,
S. Ogden,
Ferrier,
Dr. Robertson,
Dr. Crawford,
Perkins,
Miss Hallowell,

Managers—Continued.

Miss E. Richardson,
C Richardson,
Solomon,
Miss Sweeney,
Bagg,
Wurteie.

School Committee.

Mrs. Richardson,
A. White,
S. Ogden,
Miss Hallowell,
Ready,
Pyke,
Miss Birss,
Robertson,
Finlay,
M. Pyke,
C. Ogden.

MONTREAL ORPHAN ASYLUM.

First Directress.....Mrs. D. Fisher.
Second Directress.....Mrs. Macdonell.
Treasurer.....Mrs. Ross.
Secretary.....Mrs. M'Cord.

Committee of Management.

Mrs. Bethune,
Bancroft,
Corse,
A. F. Holmes,
R. Corse,
Miss M'Gillivray,
Miss Hallowell,
David,
Leslie,
Duff,
Ross,
Garrett.

Public and Charitable Institutions.

THREE RIVERS.

Mutual Fire Assurance Company, for the Counties of St Maurice, Champlain, Nicolet and Yamaska, established 27th June, 1837.

Pierre B Dumoulin, President and Treasurer
Joseph Frigon, Secretary

Directors

Dr René J Kimber, Three Rivers,
Jean Défossés, do
Joseph Dionne, St Pierre les Bequêts,
Elzéar Méthot, St Anne Lapérade,
Antoine Polette, Three Rivers
Jean E Dumoulin, do
Thomas Burn, do
Dr Charles Mailhot, Point du Lac

Office—des Champs-street

B

MILITARY REGISTER

FOR THE

PROVINCES

IN

BRITISH NORTH AMERICA,

1839.

HER MAJESTY'S FORCES SERVING IN UPPER AND LOWER CANADA.

COMMANDER OF THE FORCES,

Lieut-General ◈Sir JOHN COLBORNE, Knight Grand Cross of the Most Honorable Military Order of the Bath, and of the Royal Hanoverian Guelphic Order. Commander of Her Majesty's Forces in the Provinces of Lower Canada, and Upper Canada, &c., &c., &c.

Lieut Jas Colborne, 25th Regt } Aides de Camp
Ensign Frs Colborne, 15th Regt. }

Provincial Aides-de-Camp—Colonel F. G. Heriot, and Colonel E. W. R. Antrobus.

ADMIRAL OF THE STATION,

The Right Honorable Sir CHARLES PAGET, G. C.H.
Thomas Wood Esquire, Secretary
Charles C Otway, Flag-Lieutenant
Flag Ship—*Cornwallis*, 74.—Captain Sir Richard Grant

GENERAL AND STAFF OFFICERS.

Major General ◈Sir James Macdonell, K. C. B. and K. C. H.
Major General John Clitherow.
Major of Brigade—Major W. Dickson, *h. p.*
Commandant of Quebec, the Senior Officer.

◈ Waterloo.

Military Register.

MILITARY SECRETARY'S DEPARTMENT.

Military Secretary, Colonel Wm. Rowan, C. B.

Assistant ditto, Lieut. Wm. A. Hale, 52d Regt.

Clerks—Capt. Thomas, Gordon Watts, Capt. Bulger, Patrick Lawlor, John R. Spong, Robt. G. Greig.

ADJUTANT GENERAL'S DEPARTMENT.

Deputy Adjutant General, Lieut. Col. John Eden.

Assistant Adjutant General, Colonel C. L. L. Foster, *h. p.* and Major Wm. A. Dickson, *h. p.*

Deputy Assistant Adjutant General, Lieut. Fras. J. Griffin, 32d Regt. and Ensign Arthur L. Cole, 43d Regt.

Clerks—William Wright, George C. E. Colthurst and William F. Grassett,

Clerk to Town Major—Wm. Caulfield.

QUARTER MASTER GENERAL'S DEPARTMENT.

Deputy Quarter-Master-General—Colonel Honble Charles Gore, C. B.

Assistant Quarter Master General, Major George Phillpots, Royal Engineers, and Major Mackenzie Fraser, Part. Service.

Deputy Assistant Quarter Master General Lieut. Daniel Lysons, Royal Regt.

Clerks—William Rogers, and Nicholas N. Hughes.

Superintendent of Telegraphs—Jas. Watt.

MILITARY REGISTER.

STAFF OFFICERS OF THE GARRISON OF QUEBEC.

Governor of Quebec Garrison, Major General W. G. Strutt.
Lieutenant Governor, Lieutenant General W. T. Dilkes.
Barrack Master, Thomas Trigge.
Town Major, Alfred Knight.
Town Sergeant, William Sturrock.

ORDNANCE DEPARTMENT IN THE CANADAS.

QUEBEC.

Lieut. Colonel Wright, Royal Engineers,
Lieutenant Colonel Kirby, Royal Artillery.
Ordnance Storekeeper, Richard Penn.
Deputy Storekeeper, M. Heathfield.

Clerks.

A. F. Thomas,	John Bligh,
Donald Grant, Junior,	Thomas Caithness,

Master Armourer.....James Ward.
Master Cooper.....Charles Wiggs.
Master Wheeler.....Alfred Rich.

MONTREAL.

Ordnance Storekeeper Francis Sisson.

Clerks.

William Shakel,	J. B. Cole.
E. Fayren,	

ISLE AUX NOIX.

Depy. Storekeeper and Barrack Master, P. Drouett.

Military Register.

OTTAWA CANAL.

Deputy Storekeeper and Barrack Master, Seth Thomas, Esquire.

RIDEAU CANAL.

Paymaster and Barrack Master, C. L. Rudyerd, Esq.

Clerks.

T. M'Donald, | James Pleyter.

KINGSTON.

Ordnance Storekeeper, James Windsor.
Clerk—J. M. Prior.

TORONTO.

Deputy Storekeeper, Thomas Gurley.

BARRACK DEPARTMENT.

Quebec—Thomas Trigge, Barrack Master.
Three Rivers and Nicolet—H. Russel. do. do.
William Henry—J. K. Welles, Barrack Master.
Montreal—R. Gray, Barrack Master.
Chambly—T. M'Donald, Barrack Master.
St. John's—W. M'Donald, Barrack Master.
Coteau du Lac—John Bell, Barrack Sergeant.
Kingston—Francis Raynes, Barrack Master.
Toronto—Henry Evatt, Barrack Master.
Niagara—H. Garrett, Barrack Master.
Amherstburgh—William Duff, Barrack Master.
Penetanguishine—J. Kennedy, Barrack Sergeant.

Military Register.

ROYAL ENGINEERS.

QUEBEC.

Lieutenant Colonel J R Wright, commanding in the Canadas

First Lieutenants, E T Ford, G H V Whitmore,

MONTREAL.

Captain Foster, and Lieutenant Roberts

KINGSTON.

Major R H Bonnycastle, commanding in U Canada
Captain F Randolph, and Lieutenant H O Crawley.

TORONTO.

Major R J Barow, Commanding,
Captains
C Mackenzie, F H Baddeley, and V J Bisive.
Lieutenants
W C Haddan, P J Bainbridge, and S Westmacott.

RIDEAU CANAL.

Major D Bolton.

GRENVILLE.

Lieutenant Howorth.

CIVIL ESTABLISHMENT.

T. G. W. Eaststaff, in charge of Plans and Mathematical Instruments.
Wm. Morrison,—Clerk of Works.
H. M. Blaiklock, do.
Germain Feluet—Senior Clerk.

Military Register.

J. Sedley, Charles Clarke and Harper Roache, Clerks
Francis Wyatt—Foreman of Works

MONTREAL & ST. HELENS.

Thomas Ratcliffe, Clerk of Works
Robert Johnson, Clerk
John Houston, Acting Foreman of Works

KINGSTON.

John Sloane, Clerk of Works
R. Shaw Clerk
Robert Duff, Overseer of Works
George Ruthven, temporary Clerk

TORONTO.

George Houghton, Clerk of Works
Michael McNamara, Clerk

OTTAWA CANAL.

Lieut. Howorth, Royal Engineers

RIDEAU CANAL.

Thomas Burrows, } Clerks of Works,
John Burrows, }
William Clegg, Clerk
James Fitz Gibbons, Foreman of Works

Military Register.

COMMISSARIAT DEPARTMENT.

Commissary General.

Honorable Randolph Isham Routh.

Deputy Commissaries General.

F E Knowles, Toronto | J B Price, Montreal

Assistant Commissaries General.

James Thompson, Chambly
Charles A Clarke, Kingston,
F R Foote, Brockville
T C Weir, Quebec
Thomas Rayner, London, U C
John Leggatt, Amherstburgh
William Bailey, Hamilton
John Lane, Junior, Quebec
Thomas Scobell, Drummondville
Thomas Rae, Quebec
William Ross, Three Rivers

Deputy Assistant Commissaries General.

James Wickens, Chatham
H A Bayley, Kingston
J Mason, Quebec
Collin Miller, Kingston
James Wilson, Quebec
Charles Morgan, do
William Howe, Toronto
Amos Lister, Montreal
F B Fielde, Penetanguishene
H F Oriel, Bytown
T E Trew, Toronto
F T Coxworthy, Montreal
W Robinson, London, U C
Benjamin Stow, Toronto

Military Register.

James Skyrme. William Henry
James Parr, Quebec
William Montresor, Montreal
William Stanton, Quebec
Randolph Routh, do
Alexander Edwards, do
Wm Spearman Archer, Simcoe

Treasury Clerks.

Leonce Routh, Quebec
James Lane, Drummondville
William Johnson, Fort George
Edward Strickland, Toronto
H B Morse, Saudwich
Henry C Onslow, Quebec

CHAPLAIN TO THE FORCES,

Reverend George Cowell, A. M. Quebec

ACTING CHAPLAINS TO THE FORCES.

Reverend J. Bethune, Montreal.
Reverend R. D. Cartwright, A. M., Kingston.
Hon. and Ven. J. Strachan, D. D., Toronto.
Reverend W. D. Baldwin, Isle aux Noix.

TOWN MAJORS.

Quebec—Lieutenant Alfred Knight.
Montreal—Ensign Colin Macdonald.
Kingston—Major Thomas Fitzgerald.

FORT ADJUTANTS.

Isle aux Noix—Lieutenant Johnston.
Penetanguishene—James Keating.

INDIAN DEPARTMENT.

LOWER CANADA.

D. Campbell Napier, Secretary for Indian affairs in the Canadas.
Jacob Picard. Interpreter at Quebec.
James Hughes. Superintendant at Montreal.
Solomon Y. Chesley, Resident at St. Régis.
Bernard St. Germain, Interpreter at Montreal.
D. Decharme, Interpreter at Lake of Two Mountains.
Reverend J. Marcoux, Missionary at Caughnawaga.
Reverend F. X. Marcoux, Missionary at St. Régis.
Revd. Pierre Belland, Missionary at St. François.
Reverend L. S. Mâlo, Missionary at Ristigouche.
Reverend Louis T. Fortier, Missionary at Lorette.
Vincent Ferrier, Schoolmaster at Lorette.

UPPER CANADA.

S. P. Jarvis, Chief Superintendant.
William Jones, Assistant Superintendant at River St. Clair.
Joseph B. Clench, Superintendant at Colborne, River Thames.
George Ironside, Senior, Superintendant at Amherstburg.
George Henry, Interpreter at River St. Clair.
T. G. Anderson, Superintendant at Penetanguishene.
William Solomon, Interpreter at ditto.
James Winniett, Superintendant at Grand River.
Jacob Martin, Interpreter at Grand River.

Military Register.

1st ("the king's") DRAGOON GUARDS.

"Waterloo."

Col. Sir Henry Fane, G. C. B. *g*.
◈Lieut. Col. Hon. G Cathcart,
Major, J Delancy, *l. c.*

Captains

J S Manning,
Richard Martin,
C A D Tyssen,
J T Evans,
J S Schonswar,
Hon W D Irby, *d*,
G D Scott, *d*,
H D Sands.

Lieutenants

◈T C Brander,
F Hammersley, *r. m.*
Alfred Scott.
Burrell Fuller, *d*.
H Mar Turnor,
B O'Neal, Visct. Amiens
S P Groves, *d*.
T O Pipin,
E J Power, *d*.
Manaton Pipin,
◈Richard Hollis, *adjt.*
W C Grant.

Cornets

Thos. R Mills,
Henry Keown,
B Newland,
J B Hawkes, *d*.
J B E W B Leigh.

Paymaster, D S K Maclaurin,
Adjutant, Richard Hollis,
Qr. Master, Joseph Missett,
Surgeon, Wm Parry,
As. Surgeon, Alex Smith, M. D.
Vet. Surgeon, John Mellows,

Scarlet.—Facings, Blue.
Agents.—Cox & Co.

◈ Waterloo *d*. At the Depôt at home.

7TH HUSSARS.

MONTREAL.

The Queen's own, (Light Dragoons) Hussars.

"Peninsula." "Waterloo."

Lieut Col Whyte. commanding.
Major Biggs

Captains

Cha McCarty,
T E Campbell,
Hon Henry Cole,
Arth Shirley,
Cha Hagart,

Lieutenants

Wm Grasett,
A B Savile,
Robert James,
C H Wyndham,
T H Preston,

Cornets

R Bishop,
G F W Miles,
Jas M Hagart,

◆Lieut. and Adjt. T Paterson
◆Qr Master, T Blackin,
Surgeon, Dr Warren,
Asst Surgeon, Thos Beavan,
V Surgeon, G Johnson,

Blue.
Agents.—Cox & Co.

◆ Waterloo.

Military Register.

ROYAL ARTILLERY.

HEAD QUARTERS MONTREAL.

Colonel F Campbell, commanding officer.
Captain R Kendall, Major of Brigade.
Acting Adjutant and Quarter Master, Lieutenant J P Townsend.

QUEBEC.

Lieutenant Colonel Stephen Kirby, commanding.
Captain R S Armstrong.

LIEUTENANTS.

R Robertson,	D W Pack
W S Payne	S D Broughton,

Acting Adjt and Qr Master, Lieutenant H Hotham
Surgeon T Seaton.

MONTREAL.

Bt Lieut Col A Maclacklan, commanding.

CAPTAINS.

W Lemoine	H F Slater
H Stanway	J Tylden
R Tomkyns	

LIEUTENANTS.

St. J T Browne	P Hewgill
C T Wright	H Parker
W Jones	Hon G Devereux
C Fitzgerald	F A Campbell
D Paynter	

Acting Adjt and Qr Master, Lieut F Wodehouse.

Assistant Surgeons

T Colchester, J Macintosh, J S Litle.

Military Register.

KINGSTON.

Lieut Colonel T Cubitt, commanding.

CAPTAINS.

C Otway
G M Glasgow
R Shepherd

LIEUTENANTS.

H Aylmer
T L Gardiner

Acting Adjt and Qr. Master, Lieutenant Harrison.

Surgeon J Chisholm.
Assistant Surgeon B G Calder.

TORONTO.

Major F Macbean, commanding.
Captain J Howell.

LIEUTENANTS.

G H R Kennedy
T B F Marriott
D Airey
A Newcomen
C Smith
Thos Wilkins

Assistant Surgeon, W A D'Assanville.

MILITARY REGISTER.

BRIGADE OF GUARDS.

Major General Sir James Macdonald
A. D. C. Capt J L Elrington, C Gds.

GRENADIER GUARDS.

"Lincelles." "Corunna." "Barrosa." "Peninsula." "Waterloo."

◈ Colonel R Ellison.

LIEUTENANT COLONELS.

Sir J Eustace, K. H.	F V Harcourt,
H W Barnard,	P J Perceval,
John Lyster,	J R Crawford,

CAPTAINS.

A W Torrens, Bd Major	R B Coulson,
W Thornton,	Honble J Lindsay, Adjt.
L W Ridley,	F C Joddrell,
C H Nicholson,	Aug. Cox,
Honble W Leicester,	Honble G Cadogan,
C A Lewis,	H C R Mitchell,
E Clive,	

LIEUTENANTS.

Honble M P Bertie,	Geo Grey Rous,
Honble A Gordon,	E G Wynyard,
Robt C S Clifford,	Honble R C Neville
Hon H H M Percy.	R Peel Dawson,
Hon H T Forster	

Brigade Major	Art W Torrens.
Paymaster of Brigade	T Payne.
Adjutant	Hon J Lindsay.
Quarter Master	Mr Grant.
Surgeon	J D Wright.
Assistant Surgeons	W B Daykin G Brown.

Facings—Blue.
Agent—Cox & Co.

◈ Waterloo.

COLDSTREAM GUARDS.

'Lincelles.' 'Egypt.' 'Talavera.' 'Barrosa.' 'Peninsula.' 'Waterloo.'

Colonel Charles Aug. Shawe.
and ◈Colonel George Bowles.

LIEUTENANT COLONELS.

Thomas Chaplin,
Honble J Ashburnham,
W J Codrington,
Ely D Wigram,
W S Balfour,
Honble J Hope,

CAPTAINS.

R Vansittart,
Chas Ash Windham,
Chas P Wilbraham,
J L Elrington,
Henry Daniell,
Hon R E Boyle,
R S Hulse,
Hastings Dent,

LIEUTENANTS.

J Du Pre, Visct Alexander
G V Mundy,
P J Bathurst;
Egert. C W M Milman,
Honble Louis Hope,
Spencer Perceval,
Hon A Paget Graves,
M E Tierney,
Wm Capel Clayton,

Brigade Major — Capt Torrens.
Paym of Brigade — T Payne.
Qr Master — Thos Lee.
Surgeon — ◈Fred Gilder,
Assistant Surgeons — J Wedderburn. W JC Robinson

Facings—Blue.
Agent—Cox & Co.

◈ Waterloo.

Military Register.

2nd Batt. 1st Royal Regiment.

'Egmont-op-Zee.' 'Saint Lucia.' 'Egypt,' 'Corunna.' 'Busaco.' 'Salamanca.' 'Vittoria.' 'St Sebastian.' 'Nive.' 'Peninsula.' 'Niagara.' 'Waterloo,' 'Nagpore,' 'Maheidpoor,' 'Ava.'

Colonel, T Lord Lynedoch, G. C. B. G. C. M.G. *gl*
Lieutenant Colonel G A Wetherall, K H.
Majors, Dugald McNicol, R Bennett, *d*

CAPTAINS.

George Bell	H P Raymond, *d*
Burton Daveney	Thomas Nickoll, *d*
G Goodall, *d*	Richard Going, *d*
A A Macnicol	John Mayne
E A G Muller	Henry A Kerr

LIEUTENANTS.

J Richardson, *dep pm*	D G A Darroch
A H Ormsby	H D Neville
W Webster, *d*	Hon Charles Dawson Plunkett
David Green, *d*	
J E Sharp	F R Mein
F Nicholson, *d*	E R Wetherall, *adjt*
Lord C Beauclerk	Daniel Lysons

ENSIGNS.

E S C Claremont, *d*	W Mitchelson
James Pollock Gore	J D Windham
Ninian Craig	Warren G Mangin, *d*
Wm H Courtenay	Ed Vivian Keane, *d*

Paymaster	Wm Granville Sharp
Adjutant	E R Wetherall, *lt*
Pay Master	Charles Pieters *lt*
Surgeon	Joseph Farden
Assistant Surgeons	G G Robertson, M D
	A Knox, M D

Facings, blue
Agents, Cox & Co.—Ir Ag Borough, Armit & Co

d. At the Depôt at home.

11th Regt. (North Devonshire.)

'Salamanca,' 'Pyrenees,' 'Nivelle,' 'Nive,' 'Orthes,' 'Toulouse,' 'Peninsula.'

Colonel Sir R S Donkin, K. C. B. & G. C. H. *g*

Lieutenant Colonel G Leigh Goldie *c*
Majors B V Derinzy, K. H. *d* & C Bisshopp, *l c*

CAPTAINS.

W C Chambre, *m*
J McCrummen, *m*
◆H K Bloomfield, *m*
J Richardson, *m*
M Richmond
J P Westropp, *d*
G Pinckney, *m*
E S Farmar
James Steuart
J T Winnington

LIEUTENANTS.

E Moore, *adjt*
J Tobin
J Singleton, *d*
J Goold
B C Mitford
A Kennedy, *d pm*
E L Wolley, *r*
J H Nembhard, *d*
G G Dunlevie
L A Boyd
Alex Browne,
Alex Cockburn.
J Forbes. *d*

ENSIGNS.

W Browne,
E L Blosse
R B T Boyd
A F Jenner
S S Cox
V F Story
G E A Tobin, *d*
W F Clerk, *d*

Paymaster — Alex Boyd, *lt*
Adjutant — E Moore *lt*
Quarter Master — J J Grant
Surgeon — D Leonard
Assistant Surgeons — W Chermside, M D; James Steuart. *d*

Facings, Green.
Agents, Cox & Co.

◆ Waterloo. *d* At the Depôt at home.

Military Register.

15th Regt. (York East Riding.)

"Martinique," Guadaloupe."

Colonel, Sir M. Disney, K. C. B. Genl.

Lieutenant Colonel, Lord Chas Wellesley.

Majors, W. Grierson, *l. c*, T. A. Drought, *d.*

CAPTAINS.

G. D. Colman, *m.*
W. R. Brudenell Smith
R. A. Cuthbert *d.*
H. B. Barnham,
J. R. Brunker, *d.*
James Barry
T. H. Western, *d.*
Thomas Rose
George Pinder
R H J B M'Cumming.

LIEUTENANTS.

Frederick L. Ingall
J. R. Norton, *d.*
James Hay, *adj.*
J. A. Cole, *dep. pm.*
J H Ashhurst
J. H. Wingfield, *d.*
Robert MacGregor
H. S. Colman
Fitz William Walker
Charles Horrocks
H. B. F. Dickinson
Henry Grierson
Honble R C West

ENSIGNS.

Daniel Capel
Algernon R Sewell
Francis Colborne
Wm. Dering A. Roe,
H. Bond Head
C. Edward Astell, *d.*
Jas. Allix Wilkinson, *d.*

Paymaster, ... C. Walker, *cap.*
Adjutant, ... J. Hay, lt.
Qr. Master, ... J. W. Dewson, *lt.*
Surgeon, ... J. M. Bartley, M. D.
Assistant Surgeons { Hen Franklin, *d.*
W. Wallace, M. D.

Facings, yellow.

Agents, Cox & Co.—Ir. Ag. Richard Cane & Co.

d. At the Depôt at home.

Military Register.

24th Regt. (Warwickshire.)

'Egypt,' 'Cape of Good Hope,' 'Talavera, 'Fuentes d'Onor,' 'Salamanca,' 'Vittoria,' 'Pyrenees,' 'Nivelle, 'Orthes,' 'Peninsula.'

Colonel, ◈ Sir J Lyon, K C B and G C H, *lg*
Lieutenant Colonel, Charles Hughes.
Majors, H D Townsend, G Fitz G Stack, K H *d*.

CAPTAINS.

◈J Stoyte, *d*.	H W Harris
C Hast Doyle, *d*.	F T Maitland
Henry Young	J A Lutman
Robert Marsh,	Daniel Riley
John Harris	R G Williams

LIEUTENANTS.

N Leslie	E S James
G A Ferrier	Howell Paynter *d*
A G Blachford *d*	F Chetwode
Hon C Preston	J J Greig *r*
W G Brown *dep pm*	J Monck Mason
J Massy Stack	Benjamin Beaufoy
Wm Spring *adj*	

ENSIGNS.

Thomas Spring	J Joseph Wood
E J J Fleming *d*	Robert Wm Travers
M Stedman *d*	Charles R Harris *d*
L Bazalgette *d*	Edmond Wodehouse *d*

Paymaster	Alexander Tovey
Adjutant	W Spring *lt*
Qr Master	James Murray
Surgeon	W Loritner
Assistant Surgeons	J M Drysdale G Ledingham M D

Facings, Green—Agent Collyer

◈ Waterloo. *d*. At the Depôt at home.

Military Register.

32d Regt. [or Cornwall.]

"Roleia; Vimiera; Salamanca; Pyrenees;"
"Nivelle; Nive; Orthes; Peninsula; Waterloo"

Colonel, Sir R. McFarlane, K C B and G C H, *gen*[l].
Lt.-Col., Hon. J Maitland, *cl.*
Major, T. H. Wingfield, *d.*

CAPTAINS.

Henry Reid, *m.*	◈Geo. Browne,
◈J. Birtwhistle,	Thomas Calder
J. Swinburn, *m. d.*	J. Tho. Hill, *d.*
Robert Bradfute,	H. V. Brooke,
F. Markham,	J. H. Evelegh,

LIEUTENANTS.

Thomas White,	J. Grogan
Alexander Gardiner,	Robert Campbell, *d.*
F. J. Griffin,	S. B. Hayes,
◈George Oke, *dep. pay.*	Thomas Forsyth, *d.*
E. O. Broadley,	W Case,
Cuth. A. Baines, *d.*	T. D. Kelly, *adjt.*
John Dillon, *d.*	

ENSIGNS.

Geo S Moore,	S A. Dickson,
J. Ernle Money,	Rhys Jones
J. E. W. Inglis,	Thomas Robyns, *d.*
Wm. Dillon,	E. W. D. Lowe, *d.*

Paymaster,	◈Geo. Moore, *lt.*
Adjutant, -	T. D. Kelly, *lt.*
Qr. Master, -	◈Thomas Healy,
Surgeon, -	W. Bampfield, *d.*
Asst. Surgeons, -	D. McGregor and Alex. McGrigor.

Facings, white.—Agents, Cox & Co.

◈Waterloo. *d.* At the Depôt at home.

Military Register.

34th Regt. (or Cumberland.)

"Albuhera," "Vittoria," "Pyrenees," "Nivelle," "Nive," "Orthes," "Peninsula."

Colonel, Sir Thomas Makdougall Brisbane, Bart. G. C. B. and G. C. H., *h. g.*

Lieutenant Colonel, Richard Airey.

Majors, Richard Deeds, George Ruxton, *d.*

CAPTAINS.

Osborne Markham	R. W. Byron
C. B. Brisbane	Philip Hamond
Eus. Heathcote	N. R. Brown, *d.*
E Broderick	J. H. Mathews
James J. Best,	J. Style Norris, *d.*

LIEUTENANTS.

F. P. Glubb, *dep. pm.*	A. C. Goodenough
C. F. Hervey	Thomas Bourke
William E. James, *adj.*	Frederick H. Lang
Henry J. Hutton	Folliott Duff, *d.*
John Simpson, *d.*	E. P. A. Talbot
C. A. Schreiber	John Gwilt
Richard D. Kelly	

ENSIGNS.

Bonfoy Rooper, *d.*	H. R. Norman, *d.*
Alexander Cunningham Robertson, *d.*	J. Tyron Still, *d.*
	H B. Bertles, *d.*
Fra. Charles Harvey	J. H. Kirby
W. B. Money, *d.*	

Paymaster, ...	G. Ledingham. *lt.*
Adjutant, ...	W. E. James, *lt.*
Qr. Master, ...	Jones Duke
Surgeon, ...	W. Bain, M. D.
Assistant Surgeons	Alexander Smith, *d.*
	James Gordon

Facings, yellow.

Agents, Cox & Co.—Ir. Ag. Richard Cane & Co.

d. At the Depôt at home.

43rd Regt. (Monmouthshire.)

(Light Infantry.)

"Vimiera," "Corunna," "Busaco,"
"Fuentes d'Onor," "Ciudad Rodrigo," "Badajoz"
"Salamanca," "Vittoria," "Nivelle," "Nive,"
"Toulouse," "Peninsula."

Colonel, J. F. Lord Howden, G. C. B. and K. C., *g.*
Lieutenant Colonel, H. Booth, K. H.
Majors, ◈J. Forlong, K. H., *d.*, J. B. B. Estcourt.

CAPTAINS.

William Frazer	G. C. Mundy
Charles R. Wright	William Bell, *d.*
Samuel Tryon	Henry Bruere, *d.*
Wilb. Egerton	George Talbot, *d.*
Hon. A. A. Spencer	Johnson Ford, *d.*

LIEUTENANTS.

James Thomas	J T. W. Jones,
Daniel G. Freer, *d.*	W. Dixwell Oxenden
F. P. Sanders, *dep. pm.*	H. W. Paget, *adj. d.*
T. A. Pearson	*Lord* W. F, A. M, Hill
R. G. A. Levinge	John C. Coote
John Meade	Arthur Lowry Cole

ENSIGNS.

Henry Skipwith	Albert S. Bruere,
Wm. Robert Herries, *d.*	James M. Primrose. *d.*
Hon. T. G. Cholmondeley	*Lord* Fitzroy G. C. Gordon Lennox, *d.*
Robert Lambert,	O. A. O. Gore
Hon. C. H. Lindsay,	

Paymaster, ...	George Hood, *lt.*
Adjutant, ...	H. W. Paget, *lt.*
Qr. Master, ...	S. Rand
Surgeon, ...	John Millar
Assistant Surgeons	Thomas David Hume, George N. Foaker

Facings, white.—Agents, Cox & Co.

◈ Waterloo. *d.* At the Depôt at home.

65th (2d Y. N. Riding.)

The Royal Tiger

Superscribed

"India," "Arabia."

Colonel, T. Grosvenor, *g*

Lieutenant Colonel, Henry Senior.

Majors, Peter Farquharson and Samuel Walker.

CAPTAINS.

S R Warren, *m*	George Smyth
Jas Nokes	James Patience
J T Weyland	A F W Wyatt
Chas Wise, *d*	C E Gold
John Birch, *m*	Wm Snow, *m*

LIEUTENANTS.

J L Whitaker	W Pym Young, *d*
Richard O'Connell	R Newenham
J T Westropp	C P Bullock
G F Murray	John Sealy
Jas L Smith, *d*	Fra Wise
Jas Haining, *adjt*	Pat Day Stokes
J A Drought, *r*	

ENSIGNS.

W S Cook	J W Marshall
St Leger Barry	C G Trafford, *d*
Roht Haldane	O Nicolls, *d*
Peter Wolfe	C W Sutton *d.*

Paymaster ... ... S Blake, *lt*
Adjutant ... ... James Halning, *lt*
Qr Master ... ... James Elliott
Surgeon ... ... C Grattan, M D, *d*
Ass Surgeons ... ... J Miller, M D
" ... ... J E Nicoll

Facings, White

Agents, Cox & Co. Ir. Agents, Borough, Armit & Co.

◆ Waterloo *d* At the Depôt at home

Military Register.

66th (Berkshire).

"Douro," "Talavera," "Albuera," "Vittoria," "Pyrenees," "Nivelle," "Nive," "Orthes," "Peninsula."

Colonel Rich. Blunt, *lt. gen.*
Lieutenant Colonel, James Baird, *d.*
Majors T. H. Johnson, C. L. Wingfield, *d.*

CAPTAINS.

John Clarke, *m. d.*	W. J. Crompton,
T. H. Baylie, *m. d.*	W. L. Dames,
C. E. Michel,	T. W. Nesham, *d.*
T. Leigh Goldie, *staff*	Phillip Ditmas,
H. C. Jenner,	William Gordon,

LIEUTENANTS.

T. Rainsford,	G. Grattan Briscoe,
J. Johnson,	R. A. C. Daniel,
◆ Robt. Steele, *adj. d.*	H. J. Turner,
N. D. Lane, *d. paym.*	E. M. Devonport,
Geo. Maxwell, *d.*	Le March, Carey,
John Parker,	Thomas Barnes, *Lord* Cochrane.
G. L. Dames,	

ENSIGNS.

Jas. H. B. Birch, *d.*	Frederick C. Trench,
H. L. G. Scott, *d.*	Fred. J. Tric
H. B. Pratt,	G. A. Taylor,
Hon. E. A. F. H. Lambert,	Charles H. Godby.

Paymaster, ... K. T. Ross *lt.*
Adjutant, ... ◆W. Rob. Steele, *lt. d.*
Qr. Master ... Wm. Hornby,
Surgeon, ... Walter Henry.
Assts. do. W. Linton, M. D. *d.* & P. Anglin, M. D.

Facings Green.

Agents, Cox & Co.—Ir. Ag. Richard Cane & Co.

◆ Waterloo. *d.* At the Depôt at home.

71st, (Highland Light Infantry.)

"Hindostan," "Cape of Good Hope," "Corunna," "Roleia," "Vimiera," "Almarez," "Fuentes d'Onor," "Vittoria," "Pyrenees," "Nive," "Orthes," "Peninsula," "Waterloo."

Col Sir S Ford Whittingham, K C B & K C H, *lg*
Lieutenant Colonel, Honorable C Grey
Majors, Wm Denny—Lord A Lennox.

CAPTAINS

◈ A R L'Estrange
◈ J Impett
W J Myers, *d*
Edward Foy
H T Beresford, *d*
H E Austin, *d*
Ralph Cheney, *d*
Wilhelm Speer
S Hew Dalrymple, Bart
N M Stack

LIEUTENANTS

George Cuming, *d pn*
J H C Robertson, *adjt*
R T W L Brickenden
Charles Ready
William Wilkieson
A P G Cumming
R F Hunter
T H Colvill
Wm Hope, *d*
A T Hamilton, *d*
B Blennerhasset

ENSIGNS

Wm Fairholme
Geo Dance
Geo A Bayley
Sholto J Lord Aberdour
Hon H H H Duncan, *d*
Lyned. Douglas
F G Scott, *d*
G A C Dashwood
J E Fleeming, *d*
R R Uniacke, *d*

Paymaster ... ... Thomas Dutton, *lt*
Adjutant ... ... J H C Robertson, *lt*
Qr Master ... ... ◈ T Creighton
Surgeon ... .. T Bulkeley, M D
Asst Surgeons... ... C H Grant and J D Mac-[diarmid, *d*

Facings, Buff

Ag. Cox & Co.—Ir. Ag. Borough, Armit & Co.

◈ Waterloo *d* At the Depôt at home

73rd.

"Mangalore," "Seringapatam," "Waterloo."

Colonel, ◈ Wm. Geo. Lord Harris, K. C. H. *l. g.*
Lieutenant Colonel, ◈ James Fred. Love, K. H.
Majors, J. Y. Lloyd, and C. J. V. Meulen.

CAPTAINS.

G H Smith	R W Bamford
G Dawson	A C Stirling, *s*
W Eyre	J W Cross, *d*
A L Widdrington	F G A Pinckney
T B Bower	C F Parkinson

LIEUTENANTS.

Benj Brown, *adjt*	W L Y Baker
C W Combe	W C B Wilson
O B D'Arcy, *r*	W B Faunce, *d.*
W H Kenny	E G Cubitt, *d pm*
T F Sandeman	W B J O'Connell
David Cahill	A W Murray
M C O'Connell	

ENSIGNS.

John Hutton	Douglas Jones
G Wardlaw	W H Fitzgerald
R C Bamford	R P Campbell, *d*
M G B Brown	J F Murray, *d*

Paymaster	J Court, *lt*
Adjutant	B Brown, *lt*
Qr Master	J A Hickson, *ens*
Surgeon	John Foster, M. D.
Asst Surgeons... ...	G Martin, M. D. J J Russell, *d.*

Facings, Green.

Agents, Cox & Co. Irish Agent, Atkinson.

◈ Waterloo. *d* At the Depôt at home.

83rd Regt.

"Cape of Good Hope," "Talavera," "Busaco," "Fuentes d'Onor," "Ciudad Rodrigo," "Badajoz," "Salamanca," "Vittoria," "Nivelle," "Orthes," "Toulouse," "Peninsula."

Colonel, ✝ H. Fraser, *Lieut. Genl.*
Lieutenant Colonel, Hon. H. Dundas,
Majors, Botet Trydell, Peter Crofton.

CAPTAINS.

William Henry Law, *m*	John Emslie
Jos. Swinburne, *m*	H. F. Ainslie
E. Townsend	◈J. Richardson
John Harrison	Robert Kelly
Robert Colquhoun	D. M,C. Stubbeman

LIEUTENANTS.

John Rayson, *r.*	George Grey, *d.*
John Kelsall	Edw. D'Alton
William Garstin	Henry Lloyd
J. Stubbs, *adj.*	Thomas J. St. Aubyn
B. H. Brown	D. W. P. Labalmondiere
J. T. Egerton	
J. Goodrich, *dep pm*	

ENSIGNS.

Wenman Wynniatt, *d*	Wedd. Dundas
F. J. Hext	Septimus Alphonso F. Cary
T. R. Derinzy	W. Hamilton
Duncan Campbell	
Edw. Steele	

Paymaster, ...	R. Brough, **lt*
Adjutant, ...	J. Stubbs, *lt*
Qr. Master, ...	Robt. M'Invoy
Surgeon, ...	W. Gardiner
Assistant Surgeons	J. Maitland, M D R. J. O'Flaherty, *d*

Facings, yellow.—Agents, Cox & Co.

◈ Waterloo. *d.* At the Depôt at home

Military Register.

85th Regt. (Bucks Volunteers,) or The King's Light Infantry.

"Fuentes d'Onor," "Nive," "Peninsula," "Bladensburg."

Colonel, Sir Herbert Taylor, G.C.B. and G.C.H. *l g*
Lieutenant Colonel, F Maunsell.
Majors, F Jackson, *d*, H J French.

CAPTAINS.

G F G O'Connor *m*	G Brockman
William T Hunt *m*	F J St Quintin
Manl. Power *m*	Aug Coryton
Hon James Stuart	James K Pipon *d*
Herbert E Taylor	H S Browne *d*

LIEUTENANTS.

H Wynyard	G Cochrane Dickson *d*
A G Grant *d*	Henry C Curtis *d*
William Todd	Oliver Jackson, *dcp pm*
T M McNeill Hamilton	J W Grey
C E Dering	John Blackburn
George Tenant	

ENSIGNS.

T E Knox *d*	John Horrocks
T C M Lethbridge *d*	C J Colville
C C Domville *cor*	A Paterson *adj*
F G C Fortye *d*	Henry J Darell
Cecil E Bewes	Wm Wray Maunsell

Paymaster — G A Thompson *lt*
Adjutant — A Paterson *ens*
Qr Master — G Edwards
Surgeon — G Griffin
Assistant Surgeons — William C Humfrey; W Carson, *d* M D

Facings, blue.

Agents, Cox & Co.—Ir Ag Borough, Armit & Co.

d. At the Depôt at home.

Military Register.

93rd (Highland.)

"Cape of Good Hope."

Colonel, Sir Jasper Nicolls, K. C. B. *l g*
Lieutenant Colonel, Robert Spark.
Majors, John Arthur and John Burgh, *d*.

CAPTAINS.

Charles Gordon	H P Bourchier
John J Grier	W B Ainslie *d*
R C Smyth	John Wilson *d*
G E Aylmer	J P Williamson
W R Haliday *d*	N S Buchanan

LIEUTENANTS.

J A Russell, *dep pm*	J F A Hartle *d*
James Neilson	R M Banner
G R Pole	A Agnew
G H Dunbar	Hon W B Macdonald
W McDonald *adj*	Lord C G Russell
W P Trevelyan	C H Gordon
J M Brown	

ENSIGNS.

A S L Hay	David Seton *d*
G Studdert	E Hunter Blair *d*
F H Crawford	T M Crawford *d*
E D Macpherson	G Seton. *d*

Paymaster, W H Wardell *lt.*
Adjutant, W ~~McDonald~~ *lt* Macdonald
Qr Master, W Mackintosh *ens.*
Surgeon, J Campbell, M D
Assistant Surgeons { W Cruickshank, M D *d*
George Taylor,

Facings, yellow,
Agents Cox & Co.—Ir Agent Borough, Armit & Co

MILITARY REGISTER.

RETURN OF THE NAMES OF THE OFFICERS OF THE QUEBEC LOYAL VOLUNTEERS.

STAFF.

Lieutenant Colonel the Honourable James Hope, Coldstream Guards, Commanding the Volunteer Brigade.

J Sewell, Major and Brevet Lieutenant Colonel.

Major, John George Irvine, (Lieut. Colonel of Mtlitia.

A Simpson, Captain and Brevet Major.

Brigade Major, Thomas Wily.

Pay-Master, William Kemble.

QUEBEC CAVALRY.

Captain David Burnet, Lieutenant Robert Hunter Gairdner, Cornet Alexander Bell.

QUEBEC ROYAL VOLUNTEER ARTILLERY.

Lieutenant Colonel Kirby, Royal Artillery, Commanding.

Major Commanding, William B Lindsay.

Military Register.

1st Captains.

Edward H Bowen	Andrew Stuart junr
George Desbarats	

2d Captains.

W D Dupont, *Pay M*	Isaac R Eckart
Simeon Lelièvre	

1st Lieutenants.

Horatio A Wicksteed,	Thomas Hamilton *adjt*
Andrew J Maxham	Henry LeMesurier
John A Panet	Edmond J G Hooper

2d Lieutenants

Francis Colley	Henry T Phillips
James Motz *Qr M*	

Paymaster. W D Dupont.
Adjutant, Thomas Hamilton
Quarter Master, James Motz
Surgeon, James A Sewell, M D

SEDENTARY COMPANIES.

QUEBEC LIGHT INFANTRY

1st Company

Captain Thomas Froste, Lieutenant M Stevenson, Ensign D Young.

2nd Company

Captain Alexander Simpson, Lieutenant William Rodger, Ensign T Jackson.

3rd Company

Captain John Young, Lieutenant H J Noad, Ensign William Paterson.

Military Register.

4th Company

Captain James Gillespie, Lieutenant William K Baird, Ensign John Gordon.

5th Company

Captain Henry LeMesurier, Lieutenant Andrew McGill, Ensign H Anderson.

Adjutant Thomas Wily.

QUEEN'S VOLUNTEERS.

Lieutenant Colonel Commanding, Honble James Hope, Captain and Lt. Colonel, Coldstream Guards.

Major, John George Irvine, (Lieut. Colonel of Militia.)

Captains

Arc. bald Campbell	E L Montizambert
William Power	A C Buchanan
Thos. Lloyd,	G H Reade
P O'Meara,	P Lepper
Wm Rayside,*	Chs Sheppard

Lieutenants

Harry Ball	A Vanfelson
E Parkyn	W Douglass*
C Alleyn	H Scott
Colin Bruce	E Roe
J G Clapham,	M Stewart
E G Cannon	

Ensigns

E H Shiel	James Green
W Phillips	John Meyer
W Henderson	Thomas Rollo
E Parry*	Charles Colclough
C Brocklesby	Robert Grassett

* Those marked with an asterisk belong to the Sailors' Company.

Paymaster, Wm Kemble
Quarter Master, John Fraser
Adjutant, Harry Ball, *lieut*
Surgeon, Charles Poole
Assistant Surgeon, Alfred Jackson.

HIGHLAND COMPANY.

Attached to, and doing duty with the Queen's Volunteers.

Captaiu Dunbar Ross, Lieutenant G M Ross.

KENNEBEC RANGERS.

Captain T C Oliva, Lieutenants Philip J Duchesnay, Ensign Narcisse Duchesnay, jun.

THE LOYAL QUEBEC ARTIFICERS,

(OR, FAUGH A BALLAGH.)

Major Commanding, George H Vincent Whitmore, Lieutenant Royal Engineers.

Captain John C Nixon, Lieutenant James Thornton, Ensign Richard Freeman.

Adjutant William Scott

ENGINEER RIFLE CORPS.

Major Commanding, George H. Vincent Whitmore Lieutenant Royal Engineers.

First Company.

Captain, Henry M Blaiklock, Lieutenant Francis Wyatt, Ensign James Clarke.

Military Register.

Second Company.

Captain Frederick Hacker, Lieutenant George Browne, Ensign Edward T Fletcher.

QUEEN'S OWN (LIGHT INFANTRY.)

Major Commanding, George H Vincent Whitmore, Lieutenant Royal Engineers.

Major Henry Temple, (resigned) Lieutenant Frederick Wyse, Ensign William Clarke.

RETURN OF THE NAMES OF THE OFFICERS OF THE MONTREAL LOYAL VOLUNTEERS.

ROYAL MONTREAL CAVALRY.

1ST BRIGADE.

Lieut. Colonel, J J McCord, commanding.
Major, E D David

Captains.

C Penner, Bt. Major
C O Ermatinger
W Forsyth

Lieutenants.

Archibald Ogilvie
Campbell Sweeny
John McGillis

Cornets.

M S David
Alexander Ogilvie
R Sweeny *act adjt*

Adjutant.

Robert Sweeny, Cornet.

Captain Supernumerary S Bellingham,
Quarter Master, J P Ashton.

QUEEN'S LIGHT DRAGOONS.

Captain, T W Jones | Lieutenant, John Sharp
Cornet, Alexander Duff

Military Register.

ROYAL ARTILLERY.

Major, John Boston
First Captain, A Ross
Second Captain, H Taylor
First Lieutenant, F Griffin
Ditto ditto, George Platt *act adjt*
Second Lieutenant, D Bellhouse
Supernumerary, Ditto ditto, A H Armour *acting Quarter Master,*
Assistant Surgeon, C S Sewell M D

1st BATTALION.

Lieutenant Colonel, Norman Bethune
Majors, Issac Valentine, Stanley Bagg and Thomas Phillips

Captains

John Jones	Louis Haldimand
George Phillips	John Riddel
Charles Geddes	Joshua Pelton
John P Sexton	Peter N Rossiter
John Platt	

1st Lieutenants

John Whitelaw	Henry Bancroft
Andrew White	Robert Wood
George Gray	William Pawson
John Keller	Henry B Hughes
Ernest Idler	

2nd Lieutenants.

Andrew McKay	William Wingfield
George Todd	John Hilton
William Footner	William M Kelly
David Ferguson	
Joseph Savage	

Pay Master, William Lunn.
Quarter Master, William Wurtele.
Adjutant, James Cox, *2nd Lieut.*
Surgeon, Archibald Hall.
Assistant Surgeon, Alexander Scott.

Military Register.

2nd Battalion.

Lieutenant Colonel John Molson.
1st Major, Henry Driscoll
2nd Major, Wm Badgley.

Captains.

James Holmes	Wm Douglas
Arch Hume	Moses Hays
John Abbott	Samuel Workman
Edwd D Merritt	

Lieutenants.

John Glennon	John Mack
Wm Cormack	Joseph Bennet
Donald Ross	Thos Workman
John Macnider	

Ensigns.

Jno J Day	Jas Potts
Wm Murray	Jas Lillie
Robt Henderson	
Geo Tate	

Paymaster	Jno Crawford
Adjutant	Jas Struthers
Qr Master	Walter Buchanan
Asst Surgeon	Wm C Smith

Military Register.

3rd battalion.

Lieutenant Colonel, John H Maitland

1st Major, James Duncan Gibb
2nd Major, Archibald Ferguson

Captains.

Adam Ferrie
J B Forsyth
Edward J S Maitland
James Miller
J B Glassford
John Mathewson
John Fisher
James Henry Lambe
William Spiers
Noah Shaw
Donald Brown
Thomas McGinn

1st Lieutenants.

James G Scott
Struthers Strang
John Stewart
William Carter
John Grant
Joseph Fraser
Christian J Brown
William Hutchinson
Richard Smeall
John Sheldrake
James Keiller
Richard Philbin

2nd Lieutenants.

Robert Howard
J H Evans
Andrew Watt
William McKinlay
R S Tylee
John Thos Brondgeest
Thomas Kay
Joseph Gosslin
G Koester

Paymaster, James Court
Quarter Master, John Smith
Adjutant, William Flight
Assistant Surgeon, A F Holmes, M D

Military Register.

3rd brigade.

(Montreal Light Infantry.)

Lieutenant Colonel, Benjamin Holmes.
Majors, William Clark and John Dyde.

Captains

Frederick Penn	R L Morrogh
J M Miller	S Hart
R J Bigely	T C Arnoldi

1st Lieutenants.

Robert Weir Junior	William Carre
Charles Phillips	——— Dease
James Duncan	Norris Goddard

2nd Lieutenants.

John Stafford	——— McKenzie
T H Murray	——— Christie
——— Logan	John G Rodger

Paymaster, Benjamin Hart
Adjutant, T E Fawcett
Quarter Master, William Farquhar
Surgeon, William McNider, M. D.
Assistant Surgeon, William Agnew, M. D.

MONTREAL RIFLES.

Lieutenant Colonel, Henry Griffin.
Major, Sabrevois De Bleury.

Captains.

James Breckanridge	Jas McGill Blackwood
Lewis Moffatt	Benjamin Lyman
John Blackwood	

Military Register.

1st *Lieutenants.*

W C Meredith	Robert Easton
John Ross	John Holland
Chas H Gates	

2nd *Lieutenants.*

Wm Waller,	Jas Greenshields, Jr.
John Dease	Henry Lyman
Henry T Griffin	

Paymaster	...	...	Nelson Walker, *capt*
Adjutant	...	...	Maurice Eardley
Ass Surgeon	...	...	A H David, M. D.
Qr Master	...	...	Titus Grace

THREE RIVERS VOLUNTEERS.

Captai~ Edward Greive, Lieutenant ——— ———
Clerk ~~Ensign~~ Maurice Ryan.
Ensign Munro Belin

STAFF OF THE ARMY

In the Provinces of NOVA-SCOTIA, NEW-BRUNSWICK, and their Dependencies, including the Islands of NEWFOUNDLAND, CAPE BRETON, PRINCE EDWARD and BERMUDA.

NOVA-SCOTIA.

His Excellency Lieut. General Sir COLIN CAMPBELL, K. C. B.

Aide-de-Camp, Lieut. A Wellington Campbell, 14th Foot

Assist. Military Secretary, Capt. P F W Campbell, 3rd Foot Guards

Deputy Quarter Master General, Lieut. Colonel J J Snodgrass, half-pay

Brigade Major, Lieut. Col. Bazalgette, unattached

Surgeon to the Forces, James Elliot

Apothecary, John Carter

Assist. Surgeons, Peter Robertson, Jas Millar, M. D. A Ferguson and T D'Arcy.

Commissariat Department.

Deputy Commissary General William Hewetson

Assistant Commissary General, William Green

Deputy Assistant Commissaries General, M Malassez Charles Williams, William Milliken, Richard Inglis and William Robert Alexander Lamont

Ordnance.

Board of respective Officers, —— Mercer, Royal Artillery; Lieut. Colonel Rice Jones, Royal Engineers

GARRISON OF HALIFAX.

Commandant, Major Arabin, R. A.

Town Major, Lieut. John T. Walford, h. p.

Barrack Master, —— ——

Chaplain, Rev. J. T. Twining, D. D.

MILITARY REGISTER.

Royal Artillery.

Major F Arabin; Captain M Evans; Adjutants, T G Marlay, W S Payne, W W Jones, D W Paynter; Surgeon, A McDonald.

Royal Engineers.

Lieut Col Rice Jones, K H; Major W H Slade; Captain C Rivers and Geo Dalton; Lieutenants H Wentworth and St. George Lyster.

MILITIA STAFF.

His Excellency Major General Sir COLIN CAMPBELL, K. C. B., Commander in Chief

Aide de Camp, Lt Col Sir R D George, Bart

Inspecting Field Officers.

Lieutenant Colonels, R R Loring, W Marshall, and P Grieve

Adjutant General—Lieut Col Edward Wallace

Quarter Master General—Lieut Col Geo N Russel, 1st Halifax Regiment

Brigade Majors, (Western Division,)—Lieut Col A V S Forbes; Eastern and Middle Division, Capt S Benney, 1st Halifax Regiment

Judge Adv General—Honble S B Rodie, L L D

NEW-BRUNSWICK.

Major General Sir JOHN HARVEY, K. C. H. and C. B.
Captain G L Harvey (70th Foot,) Aide de Camp

CHAPLAINS

Fredericton—Venerable Archdeacon Coster, M A
Saint John—Reverend Benjamin G Gray, D D
Saint Andrews—Reverend Jerome Alley, D D

COMMISSARIAT DEPARTMENT.

William H. Robinson, Assistant Commissary General
Oliver Goldsmith, Dep. Assist. Commissary General

BOARD OF RESPECTIVE OFFICERS.

ROYAL ENGINEERS.

Captain F. W. Whinyates, Royal Engineers
Captain Mark Evans, Royal Artillery
Deputy Ordnance Store Keeper Frith

STAFF OF THE MILITIA.

His Excellency Major General Sir JOHN HARVEY, K. C. H. and C. B., Commander in Chief
The Honorable Lieutenant Colonel George Shore, Adjutant General
Major John Gallagher, Quarter Master General
L. A. Wilmot, Judge Advocate General
The Honorable Lieutenant Colonel W. H. Robinson, Provincial Aide de Camp

---

PRINCE EDWARD ISLAND.

His Excellency Sir CHAS. AUGUSTUS FITZ ROY, K.H. Aide de Camp, Captain J. P. Collins
Sub-Inspector and District Adjutant of Militia, Captain A. Lane, and Captain C. D. Rankin
Barrack Master, S. F. Holland
Officiating Garrison Chaplain, Rev. T. Adin

CAPE BRETON.

Barrack Master, C. B. S. Rigby, Sidney
Town Adjutant, Lieutenant E. Sutherland

Military Register.

NEWFOUNDLAND.

Captain Prescott, R. N., Governor
Lieut. General Knollis, Lieut. Governor St. John
Lieut. Colonel G. J. Reeves, ditto Placentia
Major Fraser, Royal Artillery
Lieut. Colonel Walker, Royal Engineers
Assist. Com. General, William Randolph Eppes
Deputy Assist. Com. Gen., Frederick Thos. Mylrea
Lieutenant Governor of Garrison, Sir George Elder
Fort Major, St. John, Capt. J. A. Weiburg
Officiating Garrison Chaplain, Rev. J. H. Carrington

BERMUDA.

Lieut. Governor, His Excellency Colonel Reid
Aide de Camp, Lt. J. W. Mitchell, R. A.
Assist. Commissary General, Henry Bowers
Deputy Assistant Commissary General, R. Lee, and F. B. Archer
Barrack Master, W. Tucker
Surgeon, H. F. Minster
Ordnance Surgeon, Joseph Hutchison
Hospital Assistant, J. Clark. M. D.
Fort Adjutant, Lieutenant Papillon, R. A.
Officiating Garrison Chaplain, Rev. John Dough

APPENDIX.

GOVERNOR GENERAL.

His Excellency Lieutenant-General Sir JOHN COLBORNE, Knight Grand Cross of the Most Honorable Military Order of the Bath, and of the Royal Hanoverian Guelphic Order, Governor General of all Her Majesty's Provinces, on the Continent of North America, and of the Islands of Prince Edward and Newfoundland, and Captain General and Governor in Chief in and over the Provinces of Lower Canada, Upper Canada, Nova Scotia, New Brunswick, and the Island of Prince Edward and their several dependencies, Vice Admiral of and in the same, and Commander of all Her Majesty's Forces in the said Provinces of Lower and Upper Canada.

JUSTICES OF THE PEACE.

DISTRICT OF MONTREAL.

[Commission issued 20th December, 1838.]

Honbls. James Stuart
M O'Sullivan
Jon. Sewell
James Reid
John Stewart
A W Cochrane
D Mondelet
Hugues Heney
G Pemberton
Louis Panet
W Sheppard
D Daly
James Kerr
Edward Bowen
Matthew Bell
Samuel Hatt
Louis Guay
M P De Sales Laterrière
F X Malhiot
B Joliette
R U Harwood
A G Couillard
R Jones

Honbls. Randolph Routh	F Quirouet
T Pothier	Joseph Masson
P McGill	George Pyke
G Moffatt	J R Vallières
P DeRocheblave	J R Rolland
James Cuthbert	John Fletcher
C W Grant	J Thompson
P D Debartzch	Samuel Gale
T Coffin	Henry Black
R McKenzie	Pierre Vezina
Louis Gugy	

Joseph E Faribault, L'Assomption
Robert Jones, Sorel
Lawrence Kidd, Montreal
William Macrae, St Johns
William Robertson, Montreal
William Bowron, Godmanchester
François Séguin, Terrebonne
Joseph Vignau, Boucherville
Henry Crebassa, Sorel
William G Blanchard, Argenteuil
Hugues L De Martigny, St Hugues
Conrad Derick, Clarenceville
Thomas Jobson, Isle aux Noix
James Brown, Montreal
Jean B H De Rouville, St Hilaire
Donald Duff, Lachine
Daniel De Hertel, St Andrews
Whipple Wells, Farnham
Alfred Nash, do
Clark R Vaughan, Stanbridge
Samuel Wood, Farnham
Hoyes Lloyd, New Glasgow
John McKenzie, Terrebonne
Charles Penner, Lachine
James Cuthbert, jun. Lanoraie.
Thomas Barron, Argenteuil
John Simpson, Coteau du Lac
Thomas Kains, Grenville
Charles Têtu, St Jean Baptiste

JUSTICES OF THE PEACE.

John McGibbon, St Régis
Laurence G Brown, St Clements
Louis Barbeau, Laprairie
Richard Froste, Granby
James Campbell, Lochaber
William U Chaffers, St Cesaire
Theodore Davis, Chatham
John A Mathison, Vaudreuil
Austin Cuvillier, Montreal
Jules Quesnel, do
Joseph Shuter, do
Benj Holmes, do
William Hall, do
François Languedoc, St George
Stevens Baker, Dunham
John Davidson, St Regis
Olivier Leblanc, Lavaltrie
Edward H Mount, Point Clair
Owen Quinn, Argenteuil
François X Racicot, Sault aux Recollets
Sewell Foster, Shefford
Hezekiah Robinson, do
James N Pettis, Brome
Paul H Knowlton, Shefford
Horatio N May, St Armand
Daniel Campbell, do
Abraham Thompson, do
John Baker, Montreal
Anson Kemp, St Armand
Ammi Squier, Sutton
Jonathan Selby, Dunham
William Baker, do
Horace Lyman, Granby
Jacob Cook, Brome
Samuel Wetherbe, Granby
William Wallis, Hinchinbrook
Thomas Kennedy, Godmanchester
R H Norval, Beauharnois
Charles Benedict, St Andrews

JUSTICES OF THE PEACE.

Thomas Brigham, Hull
David David, Chambly
Henry Hoyle, Lacolle
Oliver Odell, ditto
Cornelius Vanvlict, ditto
Loop Odell, Napierville
Levi Bigelow, Buckingham
Tiberius Wright, Hull
Donald McLean, Lochaber
Charles F Grece, Blainville
John Jones. Senior, Montreal
Daniel Arnoldi, ditto
Edward M Leprohon, ditto
Benjamin Hall, ditto
George Holt, ditto
Joseph T Barratt, ditto
Solomon Bingham, St George
Edward W Carter, Sorel
John Crebassa, ditto
James Millar, Godmanchester
Ruggles Wright, Hull
Philip H Moore, Bedford
Galloway Freligh, Stanbridge
Asa Cooke, Petite Nation
William McDole, ditto
Hiram Corey, Stanbridge
Robert Donelly, Buckingham
Nathaniel N Beardsley, St George
Charles C Grece, Chatham
Edwin Pridham, Grenville
Hugh M Barratt, Sorel
Theophile Lemay, St Marie de Monnoir
Lounson Ford, Philipsburg
David Blanchard junior, Potton
David Perkins, ditto
Thomas Gilman, ditto
William Berczy, Daillebout
James McGillivray, Sabrevois,

JUSTICES OF THE PEACE.

William Robinson, Soulanges
Robert Lindsay, Armstown
Joseph O Bastien, Rigaud
Henry Ahern, Vaudreuil
Asa T Alexander, Laprairie
Laurent Archambault, Blairfindie
Sidney Bellingham, Montreal
Joseph Benoit, St Charles
George Black, Bristol
James Blackburn, Hull
Baxter Bowman, Buckingham
Timothy Brodeur, St Hugues
François P Bruneau, Montreal
David Buzel, St Paul
Thomas Caldwell, Templeton
Jean B Casavant, St Cesaire
Albert Chapman, Clarenceville
Alexander Copland, Huntingdon
Henry Corse, Montreal
Thomas Cringan, Montreal
James Davidson, Hinchinbrooke
Abel Dawner, Delery
Auguste Delisle, Boucherville
Casimir T De Montigny, North River
Alphonse M De Salaberry, Chambly
Amable Deschamps, Repentigny
Alexander Douglas, North George Town
Olivier Drolet, St Elizabeth
Louis L C Dumont, St Eustache
Abijah Dunning, Templeton
A C L Duplessis, Contrecœur
Gedeon Durocher St Amé
John Dwyer, St Paul
Benjamin Esty, St Martin
William Evans, Montreal
Charles Forneret, Berthier
Augustin Gauthier, St Luc
Frederick E Globenski, St Eustache
Alexander Graham, North George Town,

JUSTICES OF THE PEACE.

Louis Guerout, Granby
Matthew Harrison, Ormstown
John Harvey, Godmanchester
George Hay, St Valentine
Benjamin Holmes, St Luc
Richard Irwin, Kilkenny
Edward T Jones, St Anne
Uriah Laflin, Clarenceville
Charles Lamontagne, Montreal
Pierre E Leclerc, ditto
Peter C Loedel, Lavaltrie
Donald McArthur, Templeton
John McCuaig, St Polycarpe
John McDonald, Chateauguay
Duncan McDonald, Milton
William McGinnis, St Athanase
Thomas McGrey, Canadian Village
John Maitland, Clarendon
William Manning, Lacolle
Louis Marchand, St Johns
John Molson, Montreal
William Morison, Godmanchester
Robert Murray, ditto
Thomas Naughty, Templeton
John Pangman, St Henri
Edmund Peel, Sorel
Turton Penn, Montreal
Firman Perrin, St Antoine
Daniel Phelan, St Collumban
Alexis Pinet, Varennes
John Plummer, St Paul
Timoleon Quesnel, Blairfindie
James Reid, Hinchinbrooke
François Renaud, St Esprit
Tilly Rice, Blairfindie
Rodger Robson, Hemmingford
Daniel D Salls, St Thomas
George Simpson, Lachine
William Snowdon, Ste Scholastique

JUSTICES OF THE PEACE.

Alexander Stewart, Boucherville
Venant L St Germain, Repentigny
Charles Symmes, Port Aylmer
Austin Wheller, Brome
Henry N Whitman, Stanbridge
John Willsie, Hemmingford
Benjamin Hart, Montreal
Moses J Hayes, ditto
William O Stevens, St Martin
Louis Pelanger, ditto
John Earl, Ste Scholastique
Gabriel Roi, St Laurent
A C Cholette, Rigaud
Donald McMillan, ditto
E Hugues Barron, Montreal
Olivier Berthelet, do
Thomas B Wragg, do
Jean B Castonguay, do
Louis Compte, do
Guillaume B Donegani, Montreal
Nicolas B Doucet, do
Charles John Forbes, Carillon
Logan Fuller, Montreal
Etienne Guy, do
Patrice Lacombe, do
Paul Joseph Lacroix, do
Alexis Laframboise, do
Simon Lespérance, Laprésentation
Alexander McKenzie, Terrebonne
Pierre Louis Panet, Montreal
Charles Seraphim Rodier, do
Charles Tait, do
John Wainwright, Argenteuil
Joseph Baby, Montreal
J O Bastien, Junior, Ste Anne
David Bellhouse, Montreal
Charles Bowie, St Eustache
Drummond Buchanan, Ste Therèse

JUSTICES OF THE PEACE.

——— Breckanridge, St Ours
Hugh Brodie, Côte St Pierre
Solomon Y Chesley, Caughnawaga
Levi A Coit, Potton
Joseph B Delabroquerie, Boucherville
Louis C R Deléry, do
Prime De Martigny, Varennes
John Dyde, Montreal
Edward Globenski, Ste Anne
Barthelemi C A Gugy, Montreal
Robert Harrower, Sorel
Edward March, Lacolle
Daniel McCallum, Caldwell's Manor
Angus McDonald, Lochaber
James McDonald, Laprairie
J F McDonald, Longueuil
Alexander McFee, Russeltown
Richard B McGinnis, Deléry
James Morris, Ste Thérèse
Francis Mount, St Charles
David Normand, St Clements
Gorman Page, Bolton
Venant Roi dit Lapensée, Lachine
James Somerville, do
Peter Spink, St Charles
Henry Lawrence, Stukely

We copy the following appointments from the Official Gazette of the 3rd January.

Jeffery Hale, Esquire, to be Her Majesty's Receiver General, of and for the Province of Lower Canada.

Bartholomew C A Gugy, Esquire, to be one of Her Majesty's Justices of the Peace and Stipendiary Magistrate, in and for the District of Montreal.

William Crosbie Hanson, Esquire, to be ditto ditto in and for the District of Three Rivers.

Alexander Buchanan, George Weekes, John Bleakley and Duncan Fisher, Esquires, of the city of Montreal, to be Her Majesty's Commissioners to make due and diligent enquiry into all and every the cases of persons charged with High Treason, Misprision of High Treason, Treasonable practices, Sedition and other crimes and offences, confined in the Common Gaol, or otherwise in custody, in the District of Montreal.

The Honourable Robert Jones, of Bedford, Esq. and Philip H Moore, of Missisqui, Esquire, to be Commissioners, to tender, administer and receive the Oaths, qualifications and subscriptions of all and every person and persons whomsoever appointed and who shall or may be hereafter appointed Justices of the Peace and Stipendiary Magistrates, within the District of Montreal.

Robert Jones, of William Henry, and Charles Forneret, of Berthier, Esquires, to be ditto ditto ditto.

John Charles Forbes and Charles Benedict, of the Seigniory of Argenteuil, Esquires, to be ditto ditto ditto

William Unwin Chaffers and Theophile Lemay, Esquires, to be ditto ditto ditto.

Lawrence George Brown and Robert H Norval, of Beauharnois, Esquires, to be ditto ditto ditto.

The Honorable Berthelemi Joliette, and Joseph Edward Faribault, of the County of L'Assomption, to be ditto ditto ditto.

Loop Odell, of Napierville, and Henry Hoyle, of Lacole, Esquires, to be ditto ditto ditto.

Selah Pomroy, of Stanstead, and Edward Hale, Junior, of Sherbrooke, Esquires, to be ditto ditto ditto, for the Districts of Montreal and St Francis,

Edouard Rene' Demers, Gentleman, to be a Public Notary. for the Province of Lower Canada.

William Bignell, Gentleman, to be ditto ditto ditto

Isidore Hurteau, Gentleman, to be ditto ditto ditto

QUEBEC POLICE.

Inspector and Superintendent, T A Young, Esq. J P
Chief Constable, R H Russell
Sergeant Major, William Moles
Assistant Sergeant Major, John Hart
Force—One hundred and fifty men

THE NAVY.

List of Her Majesty's Ships on the West India, Halifax, and Newfoundland Stations.

Alban, steam vessel, Lieutenant Commanding, E B Tinling.
Andromache, 28, Captain Robert L Baynes.
Antelope, 50, Bermuda.
Bermuda, yacht, Bermuda.
Charybdis, 3, Lieutenant Commander, Hon Robert Gore.
Columbia, 2, steam vessel, Master Commander, Alex Thompson.
Comus, 18, Commander Hon P P Cary.
Cornwallis, Flag Ship, 74, Captain Sir Richard Grant, Knight.
Coromandel, convict ship, Bermuda.
Crocodile 28, Captain J Polkinghorne.
Dee 4, steam vessel, Commander J Shearer, K H.
Dromedary 2, convict ship. Bermuda.
Echo, steam vessel, Lieutenant Commander, W James.
Flamer 6, steam vessel, Lieutenant Commander, John M Potbury
Griffon 3, Lieutenant Commander, J G D'Urban.
Harpy 10, Lieutenant Commander, John S Ellman.
Hercules 74, Captain John Toup Nicholas.
Hornet 6, Lieutenant Commander, Henry Baillie.
Lark 4, Lieutenant Commander, T Smith.
Madagascar 46, Captain Provo W P Wallis.
Magnificent 74, receiving ship, Jamaica. Commodore P J Douglas.
Malabar 74, Captain Edward Harvey.
Media 4, steam vessel, Commander John N Nott.
Niagara 20, Lakes of Canada. Commander W Sandon
Nimrod 20, Commander John Frazer.
Pearl 20, Commander Right Honble Lord C E Paget
Pickle 5, Lieutenant Commander P Haste.
Pyramus 42, receiving ship. Halifax.
Racehorse 18, Commander Henry Crauford.
Resolute, diving bell vessel, Bermuda.

THE NAVY.

Ringdove 15, Commander ———; Lieut E Gray.
Royal Oak 74, receiving ship. Bermuda.
Seringapatam 46, Captain J Leith.
Serpent 16, Commander R L Warren.
Skipjack 5, Lieutenant Commander J J Robinson.
Slanay 20, receiving ship. Bermuda.
Snake 16, Commander Alexander Milne.
Thunder 6, Lieutenant Commanding E Barnett.
Vestal 26, Captain Thomas W Carter.
Wanderer 16, Commander Thomas Bushby.
Weymouth 16, receiving hulk. Bermuda.

TERMS OF THE COURTS OF JUSTICE.

QUEBEC.	Janv.	Févr.	Mars.	Avril.	Mai.	Juin.	Juil.	Août.	Sept.	Oct.	Nov.	Dec.
Cour d'Appel,.....	10-20	——	——	20-30	——	——	20-30	——	——	——	10-20	——
C. Criminelle,.....	——	——	22-31	——	——	——	Pour	——	21-30	——	——	——
Grande Cour,.....	——	1-20	——	1-20	——	1-20	*les*	——	——	1-20	——	——
Petite Cour,.....	21-31	——	11-19	——	21-31	24-30	*tourn.*	21-31	——	——	21-30	——
Sess. de la Paix....	10-19	——	——	21-30	——	——	10-19	——	——	21-30	——	——
MONTREAL.												
C. Criminelle,.....	——		1-10	——	——	——	——	——	1-10	——	——	——
Grande Cour,.....	——	1-20	——	1-20	——	1-20	*Les*	——	——	1-20	——	——
Petite Cour,.....	21-31	——	11-19	——	21-31	24-30	*tourn.*	——	11-19	——	21-30	——
Sess. de la Paix,..	10-19	——	——	21-30	——	——	10-19	——	——	21-30	——	——
3 RIVIERES.												
C. Crim. et Civ..	10-30	——	13-31	——	——	——	*Les*	——	13-30	——	——	——
Petite Cour,.....	——	1-10	——	1-10	——	1-10	*tourn.*	1-10	——	1-10	——	1-10
Sess. de la Paix,...	10-19	——	——	21-30	Carlisle	Carlisle	10-19	——	Doug.	21-30	——	——
GASPE'.	Carlisle		Carlisle		Juil.	Sept.	Carlt.	Percé.	Août.			
Grande Cour.....	——	——	11-20	——	——	21-30	1-10	1-10	16-25	——	——	——
Petite Cour,.....	——	——	1-10	——	——	11-20	——	——	——	——	——	——
Sess. de la Paix....	11-16	——	——	——	21-26	——	11-16	11-16	26-31	——	——	——
St. FRANCOIS à Sherbrooke,	20-30	——	20-30	——	——	20-30	——	——	20-30	——	20-30	——

TERMS OF THE COURTS OF JUSTICE.

QUEBEC.	Janv.	Févr.	Mars.	Avril.	Mai.	Juin.	Juil.	Août.	Sept.	Oct.	Nov.	Dec.
Cour d'Appel,.....	10-20	——	——	20-30	——	——	20-30	——	——	——	10-20	——
C. Criminelle,.....	——	——	22-31	——	——	——	Pour	——	21-30	——	——	——
Grande Cour.....												